Dispatch Democrat

VOLUME XL — UKIAH CITY, MENDOCINO COUNTY, CAL., FRIDAY MORNING, MAY 21, 1909 — NUMBER 31

PERSONAL MENTION OF THE WEEK

Local Gossip Condensed For the Benefit of Our Many Busy Readers

C. J. Buchanan, Jr., of Elk, was a visitor to Ukiah this week.

J. W. Eversole was a visitor in Santa Rosa last Friday and Sunday.

James Wray, of Lakeport, came over to our city last Friday on business.

Mrs. Henry Marks is visiting relatives and friends in San Francisco.

Attorney J. W. Preston was a visitor in San Francisco early in the week.

Mrs. W. A. Klinke and daugher, of Elk, were guests at the Palace last Tuesday.

Miss Ellen Morby and Genie McGlashan visited friends in Lakeport last week.

F. L. Caughey came up from San Francisco on Saturday to visit his family.

Will Ontis, of Christine, passed through Ukiah Saturday on his way to Eureka.

Mrs. D. Parks, of Santa Rosa, is visiting her mother, Mrs. T. Binkley in this city.

O. W. Hogan, of Albion, had business with the county clerk on Wednesday.

Frank Hopkins was a Potter valley representative to the county seat early in the week.

G. A. Smart, the well known resident of Willits, was at the county seat on Tuesday.

Miss Ella McMurray is back in Ukiah after an extended trip through the eastern states.

John Sagehorn, a stockman of Hearst, paid the county seat a business visit on Monday.

Charley Mathews, son of Auditor Mathews, returned from a trip to Imperial valley last week.

James Kinslow, the well known Santa Rosa business man, has been in Ukiah during the past week.

H. L. Eastman, formerly of the local state hospital, was a business visitor in town on Wednesday.

N A. McCallum, of Point Arena, represented the lower coast section at the county seat on Saturday.

Dr. W. O. Davis, formerly of the lower coast, will locate in Boonville for the practice of his profession.

C. E. Rich and wife, of the Hotel Cecille, were visitors to Witter Springs from last Friday to Monday.

Miss Fannie Garrett, of Lakeport, has been a guest of Miss Freda Van Dusen in this city since our last issue.

W. Van Voast has accepted a position as a wood boss in the logging camp of the Northwestern mill north of Willits.

Mrs. E. Wainwright, of Mendocino, passed through this city during the early part of the week en route to points below.

Surveyor J. H. Randall returned from Hopland last Sunday where he had been for a week sub-dividing a large tract of land.

C. A. Owens and Ed Lewis, the ever welcome commercial men, were interviewing our merchants last Monday and Tuesday.

Dr. E. G. Case attended the meeting of the Grand Lodge of Odd Fellows of California last week as a delegate of Ukiah lodge.

G. A. Knight the well known Republican politician passed through Ukiah on Sunday on a visit to his extensive ranch in Long valley.

Mrs. Henry Hopper was a south bound passenger on Tuesday, being suddenly called away by the death of her brother-in-law, Mr. Welker at Coalingo.

Joe Antrim and Dr. F. J. Diddle came over from Boonville late last week, and went on to Healdsburg where the doctor purchased a new automobile.

CHOPPER KILLED BY FALLING TREE

Woodsman Employed in the Albion Woods Killed While Falling Large Tree

John Zachrison was killed at the Albion Company's Clearbrook camp on the Albion river Wednesday, caused by a tree falling upon him. He was chopping with John Martin as a chopping partner and in felling their tree they stood back at a safe distance as they supposed, but their tree struck another tree and rebounded. The rebounding tree caught both of the men and pinned them to the ground. Zachrison was killed almost instantly but Martin was released by the aid of jack screws, and was found not to be dangerously injured says the Beacon.

A special train conveyed the two men to Albion and Acting Deputy Coroner Murray notified. The latter went to Albion the same day and held an inquest. The verdict of the jury signed by W. W. Wilson, foreman, read: "John Nicholas Zachrison came accidently to his death by a tree falling upon him, and crushing him while he was at work as a woodsman, near Albion, on the 12th day of May, 1909. Native of Sweden, aged 35 years."

The deceased was killed on his birthday. He leaves a wife and son who are in Butte county. His brother Axel is the only relative in this section. Olof, another brother, is in Oregon. Deceased had been working for the Albion company for two years and was well thought of. He has many friends in the Comptche section who will regret to learn of the tragic manner of his taking off. The funeral was held Thursday at Mendocino.

ILLUMINATIONS PERMANENT

Business Men Subscribe Funds to Pay for Fixtures and Wiring

The strings of electric lights that were put across our business streets to illuminate the city for the convention of the Royal Arch last week and also the lighting up the court house dome and flag staff will remain permanently. This has been made possible through the efforts of our citizens who subscribed sufficient funds to pay for the fixtures and wiring thereof.

The city officials will furnish the necessary current to keep the myriads of incadescent lights aglow, and thereby add much to the appearance of the city after nightfall. It is the intention to add three new strings of lights one on North State street, one on South State street and the third on Perkins street near the depot. With these additions Ukiah will be properly lighted. All that is now needed is illuminate the grounds of the court house, as that is the one dark place in our business section. The board of supervisors will doubtless take action in the matter at their next meeting.

Souvenir Program a Success

The souvenir prorgam of the 8th annual conventtion of the Knights of the Royal Arch, held in Ukiah last week, as compiled by H. P. Siems, of this city, was a work of merit, and will doubtless prove to be a valuable advertisement to this section of the country. The cover page was unique in design. A picture of Mendocino's court house was the center piece, and grouped around thereof were illustrations of the various industries of this favored section. All the different attractions and resources of Ukiah and vicinity were written up in an attractive and readable style, while the advertising section was well filled. Such literature as this cannot help but prove a lasting advertisement to our county. These prorgams were sent all over the Pacific Coast, and every delegate to the convention will offer corrobative evidence as to the truthfulness of the souvenir.

Kellers' band now presents a fine appearance. Its members now don a new uniform when before the public. This organization is certainly a credit to our city, and can justly claim the support of our people.

NEXT GRAND AERIE OF EAGLES MEET IN UKIAH

Ukiah Has Been Selected as the Meeting Place of the Grand Aerie of California, Fraternal Order of Eagles, for 1910—About 1,000 Visitors to Spend Week in Ukiah

UKIAH'S claim to being a convention city is again recognized. The beauty of the city, her attractions and the hospitality of her people have again borne fruit. During the month of May, 1910, Ukiah will be the meeting place of the Grand Aerie, of the F. O. E., of the State of California. This great honor was conferred on us last Wednesday morning at the annual convention of the Eagles in session at Santa Cruz.

Many cities of the state were in the lists for the honor of holding the next convention within their gates. The number dwindled down to the claims of Stockton and Ukiah—and Ukiah won the prize. One year ago in Sacramento our delegates made an effort to secure Ukiah as the meeting place for this year, and only lost it by 22 votes.

The delegates from Ukiah Aerie, No. 319, to the Santa Cruz convention were W. D. L. Held and J. C. Warren, R. L. Hutchison, president, W. H. Ives, Grand Conductor, of the local aerie were also present at the convention. To these gentlemen is due the praise for securing the conferred honor. The officers of No. 319 have been quietly at work for sometime perfecting plans whereby they would win this fight, and those who attended the Santa Cruz convention went there with the determination to win out. Many delegates to the Royal Arch Convention held in Ukiah last week, were also delegates to Santa Cruz and they co-operated with us, and worked hard in Ukiah behalf.

There will be about 400 delegates to the Eagle's Convention, many of whom will be accompanied by their wives and families, and also many members of the order will attend. It is estimated that at least 1000 visitors will spend a week in our city. This number can easily be accommodated and entertained.

On receipt of the news Wednesday that the honor for holding the 1910 convention of Eagles has fallen to Ukiah the following telegram was sent to the Grand Aerie in Santa Cruz:

Ukiah, May 19, 1909.

To the Grand Aerie F. O. E., Santa Cruz:—The people of Ukiah learn with great pleasure that you have selected our city as your annual meeting place for the year 1910. We appreciate the fact very much and sincerely thank you.

Ukiah will keep up its reputation as an entertainer, and do all in its power to make the visit of the Grand Aerie pleasant. You will be taken care of and will not regret your selection of our city. Thanking you on behalf of the people, and personally.

T. L. CAROTHERS, Mayor.

W. D. L. Held and J. C. Warren, delegates, President R. L. Hutchison and Past Grand Conductor W. H. Ives, arrived in Ukiah on last evening's train. They were met at the depot by Keller's band and a delegation of Eagles and escorted to the Hotel Cecille where dinner was served to the party. The gentlemen were all enthusiastic over the Santa Cruz convention, and prophesied that the convention in 1910 would eclipse all former gatherings of the order.

WILL CELEBRATE IN HOPLAND

The Glorious Fourth to be Observed in a Fitting Manner

Hopland, May 18—At a mass meeting of citizens held Tuesday evening it was unanimously decided to give a grand Fourth of July celebration and barbecue at Hopland this year. A committee on arrangements consisting of twenty-five leading citizens and business men was appointed, and a committee of finance composed of the following: J. W. Harris, chairman, G. M. Kidd, F. W Dooley, J. B. McCutchan, E. L. Williams and W. H. Benson, assisted by the following ladies: Mrs. J. W. Harris, Mrs. W. W. Thatcher, Mrs. Thos. Farrance, Mrs. S. E. Brooks, Mrs. Frank Duncan and Mrs. Mart Smith are now at work soliciting the aid of all who are interested in making the affair a great success.

The last 4th of July celebration and barbecue given here some years ago drew an enormous crowd and was a great success in every particular. The celebration to be given this year is planned on a more elaborate scale than ever before, and preparations are being made for caring for unlimited numbers.

Good Price for Hops

A number of hop contracts were filed in Santa Rosa on last Saturday, the price for three-year contracts being ten cents per pound. The hop market has an upward tendency, and the growers are consequently jubilant.

Death of a Willits Pioneer

George James died at the home of his brother in Willits on Wednesday, of last week the age of 55 years. The deceased moved with his parents to Little Lake valley in 1857 and resided in the valley up to the time of his death. The funeral services were held in Willits on Friday.

DAW RANCH IS SUBDIVIDED

Indians to Have Ideal Home Furnished by the Government

Surveyor H. J. Randall returned from Sanel valley last Sunday after spending a week in that locality in sub-dividing the Daw ranch, that has recently been secured by the government for a home for the Indians.

The tract of land consists of 630 acres and lays on the east side of the valley adjoining the Lakeport road. Forty lots running from eight to twenty acres each have been staked off. A tract of 120 acres of grazing land was reserved for the live stock of the Indians. The entire tract will furnish an ideal home for the redmen as it is heavily timbered and several living streams run through the property, and has sufficient agricultural land for all purposes. The sub-division of the ranch was done under the orders and instruction of C. E. Kelsey, Special Indian Agent for California. E. L. Williams, of Hopland, asissted Mr. Randall in the surveying.

Two Years in San Quentin

Last Monday Judge White sentenced Dave Stricklin to San Quentin for the term of two years. Stricklin was convicted in the superior court Thursday of assault with a deadly weapon committeed on J. Mathies at Fort Bragg some two months ago. Under Sheriff Smith took the prisoner to the penitentiary on Tuesday morning.

Wool Sale Day

Lucas Bros. have decided on Tuesday, June 8th, as wool sale day. There will be a large amount of wool on hand, and as the price of this staple article shows a strong tendency to rise, a very profitable sale is expected.

FORMER MENDOCINO RESIDENT MISSING

Friends and Clients of J. W. Patton in the City Deny Knowledge of His Whereabouts

The San Francisco Chronicle of last Saturday published a sensational article in regard to the alleged disappearance of Attorney J. W. Patton, a Mendocino boy, who had offices in the Monadnock building in the metropolis.

H. C. Farley, a contractor who has offices with Patton, admitted that he had no idea where Patton had gone, or when he would return. He said that the missing man had not been himself since the Young murder trial in San Francisco, in which Patton was an attorney for the defense, and Farley also intimated that the attorney might be suffering from temporary mental trouble. Coupled with the disappearance is a rumor that Patton is heavily involved financially.

At Patton's offices inquires failed to throw any light on his possible whereabouts. A young lady clerk said she did not know where he was, or when he would return. "I don't think he will be back for a long time," she remarked. It is siad that Patton had several large sums of money belonging to his clients, which are now unaccounted for. The general belief among the creditors is, however, that the missing attorney will return and meet any obligation that he may have, if he has not met with foul play or some unfortunate accident.

J. W. Patton was raised in this county and has a wide circle of friends here, who doubt any criminal intent in the mystery of his disappearance, and they all feel confident that he will soon return and make a complete restoration of all moneys in his possession. He graduated from the schools of this county and also was a school teacher here for several years. The announcement of his return to his business affairs in San Francisco is anxiously awaited by his Mendocino county friends.

ACCURACY OF THE TIMES

Shows its Usual Knowledge of the Affairs of the County

Commenting on the fact that a former inmate at the county farm, now at the Soldier's Home, has sent $25.00 to the county clerk to pay for his board and medical attendance while at the hospital, the editor of the Times, with his usual accuracy and knowledge of the county affairs, makes the statement that this is the first money received by the institution for keep of inmates.

If the microcephalic editor of the Times knew half as much as he claims he does regarding the county finances, he would know that inmates at the county farm, who have property or who have relatives who are liable for their support, must pay the county $15.00 per month.

At the present time, there are three inmates who are pay patients. The money derived from this source is turned in to the indigent fund and helps to run the institution. If the county clerk, auditor and treasurer were surprised at the receipt of this money and did not know what to do with it they were simultaneously afflicted with a loss of memory as they all are aware of this source of revenue and know what fund it should go into.

Stricken With Paralysis

B. B. Fox, one of our oldest and most respected citizens was stricken with paralysis on last Wednesday morinng and has since been in a most critical condition. He was rendered unconscious by the affliction, and has not been able to recognize the members of the family.

The attending physicians are doing all in their power to prevent another stroke, which they claim will produce fatal results.

Egbert C. Williams, of the U. S. Geological Survey service, was a visitor in Ukiah this week. He was on his way to do some government work in Trinity county.

JULY FOURTH TO BE CELEBRATED

Enthusiastic Meeting of Business Men Held on Wednesday. Committes Are at Work

A large and enthusiastic meeting was held in the club rooms of the Palace hotel in this city Wednesday night, to consider the best way of celebrating the coming Fourth of July in Ukiah. Nearly every business house in town was represented and a number of private citizens was in attendance, the rooms not being able to accommodate all who wished to be present.

The meeting was called to order by Mayor T. L. Carothers, who was chosen chairman of the gathering. Mr. Carothers appointed Chas. G. Halliday secretary and also a general committee of nine, consisting of T. M. Cleland chairman, R. L. Hutchison, J. A. Jamison, Jr., F. Sandelin, W. P. Mariner, R. R. Lucas, C. Hofman and P. Connolly, to act as a general committee. To this committee is left the appointing of all sub committees, to arrange for the style of celebration we are to have and to supervise and arrange for everything connected with the festivities.

The general committee met after the adjournment of the meeting and got to work. It was decided to have a barbecue in Todd's Grove on Monday, providing the necessary funds can be secured. On Saturday afternoon there will be a road race for automobiles, machines from all over the country being allowed to compete for a substanttial prize. On Sunday, the Fourth, there will be a band concert in the afternoon in front of the court house.

A soliciting committee, composed of C. E. Rich, L. Van Dusen, C. Hofman, R. L. Hutchison and T. M. Cleland was appointed by the general committee and to this number of men depend the success of the celebration.

A road committee was appointed to get the roads in good condition and to make the necessary arrangements for the auttomobile races, which will be the first to be held by local people in this vicinity. W. H. Miller, F. Sandelin, George Jamison and Robert Duncan will have this part of the work in charge.

The general committee will meet again next Wednesday evening at the Palace hotel, when all other necessary committees will be appointed, and the soliciting committee will report as to the amount of money subscribed.

LOCAL MEN SECURE PEAR CROP

Error Made in Stating That Earl Fruit Co. Made Contract

In our issue of May 7, an article appeared in regard to J. R. Banks, of this city, selling the pear crop of Ukiah valley, for five years, to the Earl Fruit Company for $25 a ton.

We were misinformed as to the sale in that the Earl Fruit Company had acquired the crop for five years. The entire pear crop for that period of time was secured by J. R. Banks and James S. Pollard. The representatives of the Earl Fruit Company, however, will be in Ukiah when the pears are delivered and may secure the same from the local men.

Anna Morrison Reed Honored

At the election of officers of the Pacific Coast Women's Press Association, which was held at the St. Francis in San Francisco last Tuesday, Anna Morrison Reed, editress of the Northern Crown, was elected auditor for the ensuing year. Eligibility to the association requires actual experience with the press. Mrs. Reed entertained her fellow members with a series of interesting anecdores at the close of the program.

Dr. Whitlock left the latter part of last week for the eastern states, and he intends to be away about three weeks. He will go to Philadelphia to perfect arrangements for the manufacture and placing on the market of an improved surgical instrument he recently patented.

Laughlin & Portefield
UKIAH
Men's Clothing, Shoes, Hats and Furnishing Goods.

Consolidation Sale

A. Joseph & Co.
PLACERVILLE
Dry Goods, Notions, Laces, Ribbons and Embroideries.

STORE IN ROGERS BUILDING

The above stock is too well known here to require any special commendation. The goods are right, and the prices more like those of the manufacturer than those of the retailer.

THE REASON—Very few of the goods handled here come through the regular merchandising channels. But they are gotten honestly, and sold the same way—Absolute Satisfaction or Money Back.

CALICO LAWNS All Kinds--the best brands on the market, light and dark patterns reg 8c pr yd	5c
GINGHAMS Apron Checks The 8c kind per yd	5c
MUSLINS The "LONSDALE" 12 1-2c pr yd	8c
TABLE OIL CLOTH White and Colored 25c per yd.	15c
RED TABLE DAMASK, 58 in. wide the 35c grade per yd	17c
COLORED LAWNS & DIMITIES A grand assortment of 20c goods pr yd	10c
All 25c summer wash and dress goods per yd	15c
BALBRIGGAN UNDERWEAR The 50c and 75c goods each	37c

MEN'S SUITS Two piece light colors-flannels and worsteds values to $15 per suit	$5
Three piece suits full range of sizes styles and patterns val. to $15 pr suit	$6·85
A line of clothing of a high grade order new snappy styles-val. to $20 per suit	$9
The Best values to $27 per suit	$12·50
SUSPENDERS The 25c kind per per	15c
HATS Good $1.50 values all styles and colors each	75c
2.50 values at just half each	$1.25
BOYS SUITS $2 values each	$1.00
Values to 3.50 per suit	$1·80

The above stock consists of an elegant line of calicoes, ginghams, muslins, lawns dimities, batistes, towels, ribbons, laces, embroideries and notions--All clean standard merchandise at prices such as has never before been placed on goods of similar character.

Not an item in the store but what you can buy from 20 to 50 per cent less than the regular old line prices, and Absolute Satisfaction or Money Back.

ONE BLOCK NORTH PALACE HOTEL

Store in Rodgers Building -- One Block North of Palace Hotel, UKIAH, CAL.

If you have not yet called don't put it off any longer, your neighbors have been here and surely they must be satisfied, if not they get their money back.
MAX WIDASKY, Manager.

Store in Rodgers Building - One Block North of Palace Hotel, UKIAH, CAL.

A Reasonable Excuse.

"Bridget," said Mrs. Subbubs sternly, "breakfast is half an hour late again."

"Yis, mim," returned Bridget meekly.

"What excuse have you to offer? You know I told you that Mr. Subbubs must catch that early train, and punctuality at breakfast is absolutely necessary," said the lady.

"Sure an' Oi overshlep' mesilf," said Bridget.

"That is no excuse," said the mistress. "I gave you an alarm clock only yesterday."

"Oi know that, mim."

"Did you wind it up?"

"Oi did."

"And didn't it go off?"

"Sure an' it did that. It made a tarrible n'ise."

"Then why didn't you get up?"

"Sure, mim," responded Bridget tearfully, "it was that t'ing that's made all the throuble. Oi niver shlep' a wink all night waitin' for it to go off, an' whin it did Oi was that toired Oi couldn't move."—Harper's Weekly.

To Cure Wrinkles.

"Look at a paralytic if you think wrinkles incurable," said a beauty doctor. "On the side he is paralyzed all his wrinkles disappear. Though he be sixty or seventy, his profile on that side is the profile of a youth. So the paralytic shows us how to cure our wrinkles—namely, by keeping our facial muscles still. If we keep our faces in perfect repose, never laughing when the comedian sings his best song, never weeping when wife or sweetheart dies, we will have no wrinkles whatever. The skin wouldn't wrinkle if it were not exposed. The skin of the body is much disturbed by action of the muscles underneath—as at the knee, for instance—yet this unexposed skin never wrinkles. Not being exposed to the bad influence of sun and wind, it has not lost the oil and the elasticity of childhood. And that's where I come in with my creams and unguents and massages."—New Orleans Times-Democrat.

Taming Patti.

Patti was to sing on a certain date at Bucharest, but at the last moment she declined to leave Vienna. It was too cold; snow everywhere; she would not risk catching her death of cold. M. Schurmann, the impresario, was in despair until a brilliant inspiration came to him. Quickly he telegraphed to the advance agent in the Roumanian capital: "At whatever cost Patti must receive an ovation at Bucharest station from the Italian aristocracy. Send me by return the following wire: 'The members of the Italian and Roumanian nobility are preparing to give Mme. Patti a magnificent reception. The ministry will be represented. Processions, torches and bands. Telegraph the hour of arrival.'" The advance agent carried out this instruction, and when the telegram dictated to him over the wires arrived in Vienna it was handed to Patti, with the desired effect. "How charming!" she murmured. "What time do we start?"

His Wonderful Invention.

Australia, as is well known, is infested with rabbits, a most destructive and multitudinous pest. Not long ago a man invented the following plan:

You go out into the field from which the rabbits are to be removed. You saw down a tree, and on the slant of the stump you paint a black spot. Then you keep very quiet, so that the rabbits will come back from their burrows and feed as usual. When a large enough number has collected you clap your hands sharply. The effect will be electric. The rabbits will jump in haste for their burrows. At least one is sure to mistake the black spot for his hole and make for it. Invariably he will dash his brains out. This process, repeated often enough, is warranted to exterminate the rabbit forever.

The reports do not say whether there are any rabbits left in Australia.

Twin Place.

One day an old gentleman who found the Java village at the World's fair very absorbing at length confided in a young man standing near. "It's powerful nice to watch," he said, "but I may say I should be better on't if I was a trifle better posted. My jography's a leetle rusty, and it's truth and fact that I don't jestly know where Java is. Now, where is it?"

"Oh," said the young man, with the assured quiet of one who knows, "just a little way from Mocha!"—Argonaut.

A Funny Family.

"What makes your hair snap so?" asked the child who was watching his mother comb her hair.

"Electricity," his mother replied.

"We are a funny family," remarked the child after a few moments of thought. "The other day you said papa had wheels in his head, and now you've got electricity in your hair. If you put your heads together you might make an electric motor, mightn't you?"—New York Times.

Vicarious Osculation.

He was having some words with her chaperon.

"I'll—I'll kiss her right under your nose!" he said defiantly.

"Oh, well," said that lady, "vicarious kissing like that I can see no objection to."—Boston Transcript.

Brain and Muscle.

According to Miss Loane, the author of "From Their Point of View," more men are tramps and more women are miserable housewives if married or underpaid slaves if single because they cannot or will not use their brain power than because they are too lazy for hard bodily labor. The amount of purely unintellectual drudgery diminishes every year and the demand for intelligent workers increases.

The author had one woman patient, a worker among London poor, a chronic sufferer, who managed to keep house and children in far more perfect order than vigorous neighbors always scrubbing and scouring. She was once asked how she contrived to do this, and she replied:

"I makes my mind do three parts of it. It isn't so much what I does, but what I stops from having did."

Old Laws.

There still exists in London a bylaw which forbids a cask of beer to be unloaded between certain hours, but no mention is made of casks containing any other liquor.

Lucerne has on its statute books a law which is not enforced. It prohibits hats of more than eighteen inches in diameter, forbids the use of artificial flowers and imported feathers and orders that a license of 75 cents a year shall be paid for the right to wear ribbons or silk or gauze.

Sowing For Them.

As a countryman was sowing his ground two smart fellows were riding that way, and one of them called to him with an insolent air, "Well, honest fellow," said he, "'tis your business to sow, but we reap the fruits of your labor," to which the countryman replied, "'Tis very like you may, for I am sowing hemp."—Catholic News.

Cab Wit.

The French have an expression about "cab wit"—that is, a Frenchman returning from a party and alone in his cab thinks of lots of clever things he might have said. There is a great deal of cab wit outside of France.—Atchison Globe.

Chicken Cheese.

Boil two chickens until tender, take out all bones and chop the meat fine. Season to taste with salt, pepper and butter, pour in enough of the liquid to make it moist, then put into a mold. When cold turn out and cut in slices.—Boston Post.

Seeing the Scenery.

"Did your wife enjoy the Swiss scenery?"

"I don't think she saw a bit of it. She was kept so busy adjusting her camera."—Cleveland Plain Dealer.

Origin of "Bonfire."

Stow, referring to the "bonefiers" which the citizens of London were wont to make in the streets on "the vigiles of festiuall dayes and on the same festiuall dayes in the euenings after the sunne setting every man bestowing wood or labour towards them" and which were an occasion of feasting and merriment, says that "these were called bonefiers as well of good amitie amongst neighbours, that, being before at controuersie, were there by the labours of others, reconciled, and made of bitter enemies, louing friendes, as also for the vertue that a great fire hath to purge the infection of the ayre."—London Globe.

Healthful Tombstone.

Nobody ever dies in Tombstone unless they brought it "with'm," or fall into a 600 foot vertical shaft, or buy an automobile, or "sass" their mother-in-law, or try to thaw out powder, or mistake cyanide of potassium for sugar, or start off a county seat removal racket. Some die of old age, some old partners of Daniel Boone, but none has ever been known to die from physical irregularities contracted in Tombstone aside from the above mentioned causes and occasionally an abnormal tightness about the throat, superinduced by a coil of manila rope, or from a cold caught through a hole made by a 45.—Tombstone Epitaph.

To Philip Sober.

When a woman who asked Philip of Macedon to do her justice was snubbed by the petulant monarch she exclaimed, "Philip, I shall appeal against this judgment."

"Appeal!" thundered the enraged king. "And to whom will you appeal?"

"To Philip sober," was her reply.

The Waning Honeymoon.

"I forgot something," said the husband.

"Yes," pouted the wife, "you forgot to kiss me."

"That may be, but what I came back for was my overshoes."—Kansas City Journal.

Same Old Jag.

"Ebenezer," called out Mrs. Jagway from the floor above, "have you been drinking again?"

"No, m' dear," answered Mr. Jagway in the hallway below. "Not again. Still."—Chicago Tribune.

Reminded Him.

Waiter—Haven't you forgotten something, sir? Restaurant Patron—I'm glad you spoke of it. My wife told me not to spend any money foolishly, and I was just going to give you a tip.—Chicago News.

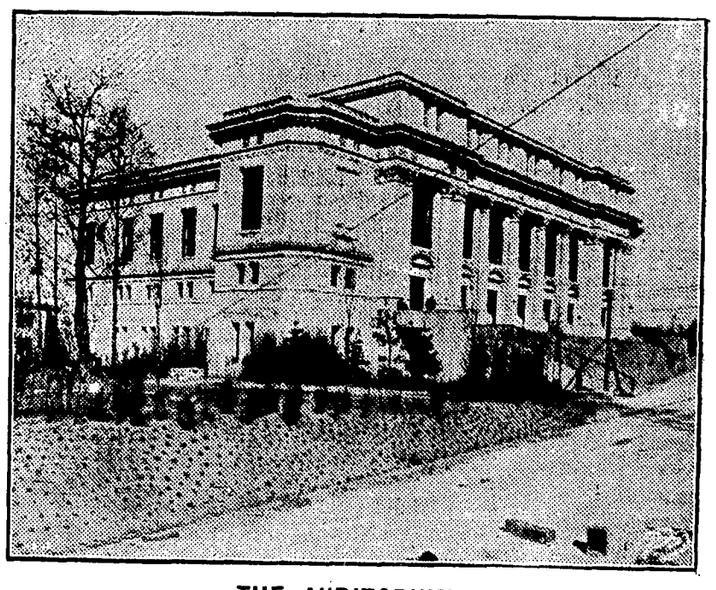

THE AUDITORIUM.

The Alaska-Yukon-Pacific Exposition at Seattle, occupying 250 acres of the campus of the University of Washington, will result in benefits for Washington's seat of learning that the University could not have hoped to secure in many years, had not the great fair of 1909 been planned. So the exposition that will exploit Alaska, Hawaii and the Philippines and emphasize the importance of the growing trade with the Orient will leave, after its gates have closed, a large number of permanent structures to constantly remind the people of the Northwest of the Alaska-Yukon-Pacific Exposition and the place it will occupy in the history of the Pacific as the medium through which one-half of the world was brought in such close touch with the other and a tremendous impetus to commercial intercourse given.

Seven buildings on the exposition grounds will be left for use of the University and the auditorium, one of the finest of this group, cost the State of Washington more than $300,000. While the exposition is in progress this building will be used for conventions, congresses and conferences, and its hundreds of seats were in place and the building turned over to the exposition management three months before the opening date of the fair.

Maybe.

"Young man," said Mr. Bluffkins, "when I was your age I always stood at the head of my class."

"Well," answered the fearfully precocious boy, "maybe teachers were easier to fool then than they are now."—Exchange.

Power of the Will.

"I've just been reading about the power of the will. It's a wonderful thing."

"Yes. I know of a will that makes seven children and thirty-two grandchildren behave."—Puck.

'Tis an ill cook cannot lick his own fingers.—Shakespeare.

Mixed Praise.

Customer—Why, I thought you called him "the colt?" Ostler—Sure, yer honor, and that's the name he's had for the last twenty years, and he sticks to it like a respectable baste, the same as yourself.—London Punch.

Then She'll Tell You.

"Tell me," said the lovesick youth, "what's the best way to find out what a woman thinks of you."

"Marry her," replied Peckham promptly.—Philadelphia Press.

The Cause.

Wife—What was the matter? I thought you would break down the house. Husband—I dreamed I was trying to put on my clothes in the upper berth of a Pullman.—Life.

NEWS OF Mendocino County's Thriving Centers, Including all the NEARBY Towns, With the Latest Happenings in Suburban PLACES

NEWSY ITEMS FROM WILLITS

Interesting Budget of News From Our Northern Corrspondent

Willits, May 18—The Willits school census gives us a total of 431 children under 17 years of age. The number of children between 5 and 15 years of age is 316 of which 160 are girls and 156 are boys. There are 115 children under five years of age.

Last Wednesday afternoon George James joined the silent majority. He was one of the pioneer citizens of this valley having been brought here by his parents in the year 1857. He lived here almost continuously up to the time of his death. Mr. James was born in Nevada City, California, March 26, 1855 and was therefore a little over 54 years of age. Over thirty years ago he married Alice Maddox, who with five grown children survives him. The funeral services were held at the Methodist church last Friday and were attended by a large party of sorrowful friends.

Editor Cecil Carlyle return from a visit in Berkeley Friday. Sunday his mother, Mrs. J. S. Carlyle and daughter also returned to Willits. Miss Stella is a student at the university.

General Passenger Agent J. J. Geary and Chief Engineer W. C. Edes were Willits visitors several days last week. While here they went down the Outlet and inspected the railroad survey.

Prof. D. H. Campbell of Stanford university, came up here last week to see a grove of redwoods in their primeval state. E. H. Roth took him out to the Big Basin and he tells us that the Professor told him it was the grandest sight he ever saw. Prof. Campbell is the head of the botany department at the university and has visited a large portion of the world.

The train is now running from Fort Bragg to Irmulco and the stage now reaches Willits about 11 o'clock. The drivers tell us that the new wagon road is in excellent condition. The railroad company is extending the road up the canyon and the terminus will only be seven miles west of Willits by September 1st. This is now the date set for the next change.

H. D. Rowe returned from a visit in Napa county Sunday. He went there to look over the country with a view of locating. He tells us that the crop and fruit prospects in Napa and Sonoma look very bad.

This week the Willits Mercantile Company's force is busy taking stock at the stores at Northwestern and Sherwood.

John Keller left for San Francisco Sunday on a short business trip.

Gianuzzi Gialomo and Marie Ferando were married at Ukiah Saturday by Judge Crockett. They are both members of the Willits Italian colony but will move to Northwestern where the groom works in the mill.

Mr. and Mrs. James Frost of Ukiah, are here visiting relatives.

Mr. and Mrs. E. H. Roth left for Palo Alto last week to attend the commencement exercises at Stanford university. Their son Allie graduates this week but he will take a post graduate course next term and will then become a member of the faculty.

A daughter was born to Mr. and Mrs. W. A. S. Foster in San Francisco on the 11th inst. Mr. Foster returned to Willits Friday and reports both mother and babe as doing nicely.

Colma James came over from the Albion last week to attend his father's funeral.

The Laytonville stage met with an accident upon its arrival in Sherwood last Friday. The horses got frightened and ran away and the driver in trying to stop them turned them against the side of the store. On horse was badly hurt by falling down. There were three lady passengers on the stage, but none of them were injured when the stage turned over.

George Mitchell left for Santa Cruz Monday to attend the Grand Aerie of the F. O. E.

Louis Funke is attending the Grand Lodge of the K. of P. at Watsonville this week.

Ed Gibson and the English Bros. brought a large drove of hogs down from Round valley yesterday.

Len Barnard put on his auto stages between Willits and Irmulco Monday. The auto makes two round trips every day. The auto leaves Willits at 6:15 a. m. and connects with the train that arrives in Fort Bragg at 9:45. Meets the morning train from Fort Bragg and returns to Willits at 9:30. Leaves here again at 3 p. m. and returns at 6 o'clock. The auto stages make the trip very easily in one hour and a quarter. There are two autos at present in addition to the stages. The auto fare through to the coast is $4 and the stage fare is $3. There is a heavy travel between here and the coast.

Mr. King, aged about 70 years died here this morning. He has resided here many years.

When Waking Up.

Here is a bit of information it will pay you to keep ready for reference, though you will perhaps turn up your nose at it at the first reading: "How to wake up and wake up fully and quickly. Most people prefer not to wake up in the morning—that is, they think of the pleasure there would be in just five minutes' more of sleep if only that alarm clock had not sounded its warning. Of course you have to get up, and if there is really anything that will make the job easier and more pleasant you will want to know about it. Doctors have long ago agreed that dullness on first awakening in the morning is due to sluggish circulation of the blood in the brain. This can be quickly overcome by massaging the neck in the neighborhood of the jugular vein, thus stirring the blood to life and action. Rub your neck well on both sides and drowsiness will leave you. Try it."—New York Times.

Happy Either Way.

The old Duke of Norfolk, who was a very shabby dresser, met a privileged friend in Bond street, London. Said the privileged friend, a military man of the premier duke's own age: "Why, duke, what's come to your clothes? You look as if you had raked over your rag bag to find them!" The duke replied, with a shrug: "What does it matter what I wear here? No one knows me!" A few months later the same friend, himself always a well dressed man, met the duke again, pottering about in the neighborhood of Arundel, the delightful Sussex village under a hill crowned by the castle from whose name the eldest son of a Duke of Norfolk always takes his "courtesy" title—Earl of Arundel. "Why, duke," said his friend again, "what's the matter with your clothes?" The duke shrugged his shoulders again. "What does it matter what I wear here? Every one knows me!"

German Lotteries.

In an article on the lotteries the Berliner Tageblatt says there are three ways by which wealth is acquired—by work, which is long and tedious; by dishonesty, which is a precarious proceeding, and by gambling. The number of persons who prefer the last named method, says the writer, is large in the German realm, for there the great lotteries thrive best. There are seven of these under the management of the government, and they distribute $160,000,000 in prizes. The anxiety to secure a part of this amount has destroyed the happiness of thousands of households and has diverted thousands of good men from honest industry and thrift to idleness and poverty. In the seven lotteries there are about 22,000 winners a year, but of these only about 650 receive prizes of more than 1,000 marks each.

How the Culprit Was Detected.

Of a certain Harrow master whom Mr. Tollemache in his reminiscences refers to as Mr. Y. the following story is told. Dr. Vaughan was master of Harrow at the time:

"Mr. Y.—I am sorry, Dr. Vaughan, to have to report to you two of your monitors for drinking. Dr. V.—This is a very serious charge. When and where did it happen? Mr. Y.—This afternoon in a public house in Pinner. Dr. V.—Did you catch them flagrante delicto? Mr. Y.—No, Dr. Vaughan, I was in my study. Dr. V.—But surely you cannot possibly have seen from your study to Pinner? Mr. Y.—I have a strong telescope, Dr. Vaughan. Dr. V.—But how can you tell that it was not water they were drinking? Mr. Y.—It was gin and water. I noticed a sediment of sugar at the bottom of their glasses.

Between Tears and Laughter.

"Do you ever think, George, dear," said she, and her voice was soft and low, as befitted the perfect beauty of the night, "do you ever think how closely true happiness is allied with tears?"

"I don't believe I ever do," admitted George dear, "but I will, if you like."

"Yes," she went on, gazing up into his face, and her lips were very close to his, "when one is truly and wholly happy, George, dear, there is but little to divide a smile and a tear."

"Well, that's a fact," assented George dear. "But I never thought of it before. After all, there's nothing but the nose."—London Answers.

A One Sided Complaint.

"This is the seventeenth time I've seen you before me in the dock," said a magistrate, looking at a prisoner sternly.

"Yes. For eight years now I've seen you sitting in the chair, but I've never thought of complaining about it!" replied the prisoner reproachfully.—London Telegraph.

POINT ARENA AND VICINITY

A Resume of South Coast News Taken From the "Record"

Mrs. Swayne is teaching for Miss Frazier in the Manchester school, while the latter is laid up with a broken arm.

The steamer Alcatraz came down from Greenwood Wednesday and unloaded 193,000 feet of lumber for the local market. This will be welcome news to those who want a board occasionally.

Gus Carlson, who was badly injured last week by falling on a revolving saw at the Garcia shake mill, is in a critical condition, and little hope of his recovery is entertained.

Chas. E. Martin, of the U. S. Life Saving Service, was here this week. He will return in a few weeks and have a telephone installed in the boat house of the local station and remove the old poles to the lighthouse and erect more presentable ones.

Miss Helen Queen received her diploma as M. A. from the University of California on Wednesday. The professor of English said her work was the best he had ever read, which is saying a great deal. The coast has reason to feel proud of Miss Queen and her achievements in literary lines.

The necessary pipe for the oil well has arrived and boring resumed in earnest Tuesday morning. The best wishes of the community are with the company for a gusher in a very short time. The indications are remarkably good, and if the enterprise should prove a disappointment little dependence will be placed in signs in the future.

Miss Alice L. Pollard, landlady of the Greenwood hotel, is very sick. Her condition was so alarming on Sunday that Mr. and Mrs. F. C. Drew were telephoned for, but Mrs. Pollard rallied and had improved sufficiently for Mr. Drew to return to Alameda yesterday, Mrs. Drew remaining with her sister.

Notice to Creditors

Estate of Richard Balling Stephensen, also known as R. B. Stephensen, deceased.

Notice is hereby given by the undersigned Administrator of the estate of said deceased, to the creditors of, and all persons having claims against the said deceased, to exhibit them with the necessary vouchers within four months after the first publication of this notice, to the said administrator at his residence or office in the town of Ukiah City, the same being the place for the transaction of the business of said estate in the county of Mendocino, State of California.

Dated May 4th, 1909.

JOHN TAYLOR,
Administrator of said Estate.
Robert Duncan, attorney for Administrator. 5t

Notice to Creditors

Estate of Anna Shimmin, deceased.

Notice is hereby given by the undersigned, executor of the estate of Anna Shimmin of said deceased, to the creditors of, and all persons having claims against the said deceased, to exhibit them with the necessary vouchers within four months after the first publication of this notice, to the said executor at his residence in Willits, California, the same being the place for the transaction of the business of said estate in the county of Mendocino, State of California.

Dated April 19th, 1909.

WALLACE E. SMITH.
Preston & Preston, Attorneys for Executor, Ukiah, California.

Figola and Fig Products

Figola and fig products generally are now being used very extensively all over the country. Wherever this bread is being used it is becoming more popular and daily sales increase. This bread is not only a name or label but contains actual ingredients of Figola, to be used without sugar or oil but giving that fine flavor and rich color. A most wholesome and nutritious food. All Figola and Fig products are guaranteed under the pure food act of Congress. We are prepared to make this bread. Send in your orders at once and try it.

Pete Swensen. 4t

W. J. Oxspring is prepared to clean grave stones and lots etc. 5t.

MIDDLE COAST NEWS ITEMS

Items Gleamed From the "Beacon" For Our Coast Readers

Mrs. Elizabeth Kelly, who was quite sick last week, is now convalescing we are glad to report.

A heavy frost at Comptche early in the week cut down potatoes and other early garden truck.

The Steamer Fulton cleared the harbor Thursday afternoon with a miscellaneous lumber cargo for San Pedro.

Carlton A. Curtis completed the survey of the Big River railroad extension and left for home with his crew Thursday.

Miss Emily Halling has been at Fort Bragg the last two weeks nursing Jostin Nelson, who was recently operated upon for appendicitis. The patient is reported to be on the way to recovery.

Mack LeBallister has been quite sick at H. H. Brown's home for a week or more. He was taken seriously sick at his home north of town but managed to get down here for treatment. He was improving at last accounts.

The northwester which was blowing Tuesday caused craft of all kinds to hug the shore dangerously close in an endeavor to get out of the wind's keen blast. The Wash Clore, a gasoline power schooner, hove to and dropped her anchor in the harbor here Tuesday afternoon. She weighed anchor early Wednesday and sailed for the north.

Mrs. Wolback, who has been in the Albion hospital for treatment on account of the recent automobile accident which she was in at Melburne, returned to her home Thursday. Miss Edith Williams, the professional nurse, is employed at the Albion hospital now and to her skill is a share of the credit due for restoring Mrs. Wolback.

Using the Opportunity.

"About the most resourceful young person I've encountered in the real estate line," said a Pittsburg man, "came from Ohio. He secured a place with a real estate firm. The second evening he was in town one of his co-workers introduced him to an evening gathering at the house of a well known merchant. The company, learning that the newcomer possessed a voice, invited him to sing. He responded with 'Home, Sweet Home.'

"Everybody was surprised at his selection, but as it was well done he was heartily applauded. Then he surprised them some more.

"Stepping forward to the center of the room, he said:

"'I'm glad you liked the song. There is nothing like "Home, Sweet Home," and let me say that our firm is selling them on terms to suit and within twelve miles of the city. If you don't care to live there the fact yet remains that it's the chance of your life for an investment.'"—Kansas City Independent.

The Millers.

"If you want to hear some guessing wide of the mark ask some one what he would think might be the third most common name in New York city," says the New York Sun. "The probability is the correct answer will never be made unless some one has happened to alight on some such bit of information. The fact is that, according to the best available authorities the name Miller ranks third, Smith holding first place and Brown second. It seems almost incredible, but as a matter of fact the name Miller stands well to the head of the list of names most frequently met with in the four largest cities in the country. It stands second in Philadelphia, third in New York city and fourth in Chicago, while the name Jones is way down in the list, holding the eleventh place in New York city and the thirteenth in Boston, with such names as Clark, Williams, White and other names never considered common preceding it."

Teaching the Royal Salute.

Crossing the deck of the Kaiser Wilhelm II. royal yacht with a large mug of beer in his hand, one of the sailors was startled by the sudden appearance of his royal master. He made a most clumsy attempt to salute with his free hand, while his anxiety to prevent the beer spilling amused his majesty. "Look here," said the latter, "you didn't do that right. Let me show you how it ought to be done." Telling the man to fancy that he was the emperor, who was to be saluted, the kaiser took the mug and retreated a few paces. Then, coming forward again, stopping opposite to the sailor, he held the mug to his lips, drained it, put it down on the deck and gave the salute with military precision. "That's the way to do it," he remarked to the astonished seaman. "Now go downstairs and tell them to fill the mug up again and give you one for yourself. Say it was I who drank it."

ALL OUT OF SORTS

Has Any Ukiah Person Never Felt That Way?

Feel all out of sorts?
Tired, Blue, Irritable, Nervous?
Back feel lame and achy?
That's the story of sick kidneys.
Bad blood circulating about.
Uric acid poisoning the body.
Just one way to feel right again.
Cure the sluggish kidneys.
Do it with Doan's Kidney Pills.

Doan's have cured many Ukiah people.

Here is one case.

Mrs. J. H. McPeak, living at 906 Clay street, Ukiah, Cal., says:

"Doan's kidney Pills helped my husband when suffering from kidney and bladder complaint, after he had used numerous other remedes without receiving the least relief. This remedy was brought to his attention and deciding to try it, he procured a box form Mathews' Pharmacy. After using it a short time he felt relief, and continuing he steadily improved. He is going to continue using Doan's Kidney Pills with the hope of a complete cure."

For sale by all dealers. Price 50 cents. Foster-Milburn Co., Buffalo, New York, sole agents for the United States.

Remember the name—Doan's—and take no other.

Notice to Creditors

Estate of Mary Susan Todd, deceased.

Notice is hereby given by the undersigned executor of said deceased, to the creditors of, and all persons having claims against said deceased, to exhibit them with the necessary vouchers within four months after the first publication of this notice, to the said executor at his residence in Ukiah, California, the same being the place for the transaction of the business of said estate in the County of Mendocino, State of California.

Dated May 17th, 1909.

THOMAS J. GIBSON,
Executor of the estate of Mary Susan Todd, deceased.
W. G. Pouge, attorney for executor, Ukiah, Cal.

Imported Stallion Respartus

The imported thoroughbred coach stallion "Respartus" will make the season beginning Feb. 1, 1909, at Ukiah and Willits. This handsome stallion is coal black, weighs fourteen hundred pounds, with kind disposition and other qualities that are desirable in a horse kept for breeding purposes, has taken first prize at State fairs. Parties interested should have mares booked as soon as possible, as number will be limited. Terms $25 for season. Address C. R. Thomas, Ridgewood. W. W. Van Arsdale, Prop.

Kodaks, Cameras, from the smallest to large ones, nobody would object to one for a Christmas or New Years present, photgraphic supplies. J. R. MATHEWS' PHARMACY.

For Rent—New cottage on street facing the city park. City water, electric lights and all modern conveniences. Apply at this office or to J. M. Owen.

Lost—On Thursday, gold band ring with initials N. M. D. Finder please return to this office.

HERBINE

TRADE MARK.

DON'T let yourself to be miserable. Why suffer from severe headaches, have fainting spells and be fretful? Your liver needs attention. Try Herbine the great liver regulator.

CURES Constipation, Billousness, Chills and Fever and all Liver Complaints.

Mrs. E. C. Morrison, Houston, Texas, writes: "I have suffered for years from severe headaches, dizziness and fainting spells. I received no relief until I tried Herbine, and was completely cured. I use it always."

— PRICE 50c. —

Ballard Snow Liniment Co.
ST. LOUIS. MISSOURI.

Sold and Recommended by
E. B. Gibson. Ukiah, Cal.

NEWS ITEMS FROM ANDERSON VALLEY

Boonville, May 18—Dr. Davis, of Berkeley, arrived at Boonville this week to take the practice of Dr. Diddle, who is arranging to locate at Point Arena.

Will Ontis left last week on a trip to Humboldt county.

Mrs. E. J. Foster, accompanied by her mother Mrs. Ruddock, has gone to Ukiah to remain all summer.

Mrs. Alice Ray has returned home after an extended visit to her daughters at Willits.

Mrs. L. Hargraves, of Albion, has been visiting a week with Mrs. L. W. Witherell.

Bud Scott, the blacksmith, who was married about three months ago, and moved to Cloverdale has returned to Boonville, and re-opened the old shop which he formerly occupied. Bud says there is "nothing doing" up at Cloverdale.

Mrs. Holmberg at Philo, is very ill and but little hopes are entertained for her recovery.

A new meat market is in operation at Boonville bearing the name of McGimsey & Whipple.

Mr. and Mrs. W. Clemmens, of Cloverdale, were visitors at the home of their daughter Mrs. Tarwater, last week.

Sheep shearing time has arrived and all available help is engaged in shearing the many thousands of sheep which are owned by the ranchers in and around this valley.

Summer boarders from the bay cities are arriving almost daily at the Van Zandt summer resort near Philo.

Instruments Recorded

April 26—Hall to Latin—deed Gorden to Kaisen—deed; Latin to Kaisen—mtge; Lassa to Biaggi—deed; Holderman to Larsen—deed; Larsen to Holderman—mtge; Westport L. Co to Standish—deed; Standish et ux to Standish, Hickey T. Co—deed; Brooks to Mann—deed; Harris to Ukiah G. A. and T. Co—mtge.

April 27—Russian R. D. Co. to Bickell—deed; Ornbaun to Ornbaun—deed; Controller to N. Y. Penn. Co, and Ramsey L. Co—deeds; Dowling to Dowling—deed; Russian R. D. Co. to Kaneen—deed; Controller to Gallgher—deed; Ballard et ux to Zorn—mtge; Russian R. D. Co. to Donnell, Ketel, Jorgensen—deeds; Union L. Co. to Excelsor Bldg. Co—deed; Silberhorn to Stokes—deed.

April 29—Fulwider to Cook—deed; Silket to Luce—mtge; Shutler et al to Grist—deed.

May 1—Luce to Rothchild—deed; Rothchilds to St. Orez—et al—mtge; Donohoe, as sheriff, to Weldon—deed; Wikly to Hadson—deed; Jarvis to Escola—deed; Disher to Stinson—deed.

May 3—Russian R. Dev. Co. to Kapcock—deed; Nylor Jr. to Taylor—deed; Moss to Heeser—mtge; White to Dixon—deed; Russian R. Dev. Co. to Mackinzie—deed; Russian R. Dev. Co.—5 sdeed to Ely; Ford and Bros. to Smith—P P mtge and agreement; Stephens to Mendocino County—deed; Controller deeds to Parson, Duff, McDonald Bros., Young, Compton, Wiclox, Wallack, Mairnes, Case, Graham, Bond, Lamb, McNeil, Rawles, Rawles, Est., McCormack, Vassar, Markle, Mathews, Woolevay, Brown, Young.

May 4—Naylor to Carter—deed; Robinson, to Cook—mtge; First Baptist Church, Ukiah to Briggs—deed; Kelly et al to Monson—deed.

Fresh Roche Harbor Lime, Tiger brand sulphur, Black leg sheep dip, always on hand. Call or write Lucas Brothers, Ukiah, Cal.

George Schmitt

MERCHANT TAILOR

Ladies' and Gent's cleaning and pressing a specialty.

Reasonable Prices Prevail

Can be found

Upstairs in Redemeyer Building

Ukiah - Cal.

YOUNG MEN'S CLOTHING

Copyright 1908
The House of Kuppenheimer
Chicago

COLLEGE STYLES

For Young Men's Clothing the City of Ukiah is the place to go. Here you will not only get a large selection of patterns but fit and quality that you will not get elsewhere for the same money.

HATS

This store carries the largest stock of men's furnishing goods in Mendocino county.

In my hat department can always be found all the very latest shapes and shades.

$2.50

Will buy a hat to match any color suit you may have. I carry hats and caps from 50c up.

MEN'S UNDERWEAR

My Summer Underwear line is now complete in every particular.

Here you can find some of the best garments in the market with either plain or or sweater necks.

Balbriggan Underwear from 25c to $2.50 a garment.

PRICES CUT TO PIECES

My Prices Always the Lowest

There is no getting around it that the prices at the City of Ukiah are always the lowest. If necessity compels it, I reduce my prices far below cost, but I always meet all competition in prices and in values. When this store advertises a reduction sale the people all know that it is genuine in every particular. My complete line of

Tailor Suits, Silk Suits, Lingerie Dresses and Wash Suits

Will be sold for nearly one half their original value

Look Over These Prices on Silk Suits

$15.00	Reduced	to	$7.50	$22.50	Reduced	to	$11.25
18.50	"	"	9.25	25.00	"	"	12.50
20.00	"	"	10.00	30.00	"	"	15.00

My n tire Stock of Ladies' Spring Shirtwaists at 25 per cent Reduction

This stock includes a line of Tailored and Fancy Waists that can be found in very few stores twice the size of this one. Make your selections while the stock is complete.

KAYSER SILK GLOVES

Kayser Silk Gloves are without doubt the best silk glove on the market to day. There is a guarantee that goes with every glove and yet they do not cost you a cent more than other gloves. I carry all shades and all grades from 50c up.

R & G CORSETS

At the City of Ukiah can be found R & G Corsets made fit any form 75c up.

GUARANTEE

R & G Corsets are guaranteed in every particular. If any R & G Corset fails to give the purchaser satisfactory wear, a new corset will be given in exchange without charge.

This guarantee does not cover elastic in the hose supporters.

SPRING SHOES

For comfort, style, fit and quality the Walk-Over Shoes are the only shoes to wear, every pair is made by an expert, so I can without trouble give you a guarantee with every pair.

When Walk-Overs go on your troubles are off.

My ladies' and children's lines of shoes are just as strong as the mens. I can show you a line of Shoes, Oxfords and Pumps in any stock and in any combination for $2.50 to $5.00 a pair that will surprise you.

Quality and Fit are the main points of every shoe that can be in this store.

MEN'S SPRING CLOTHING

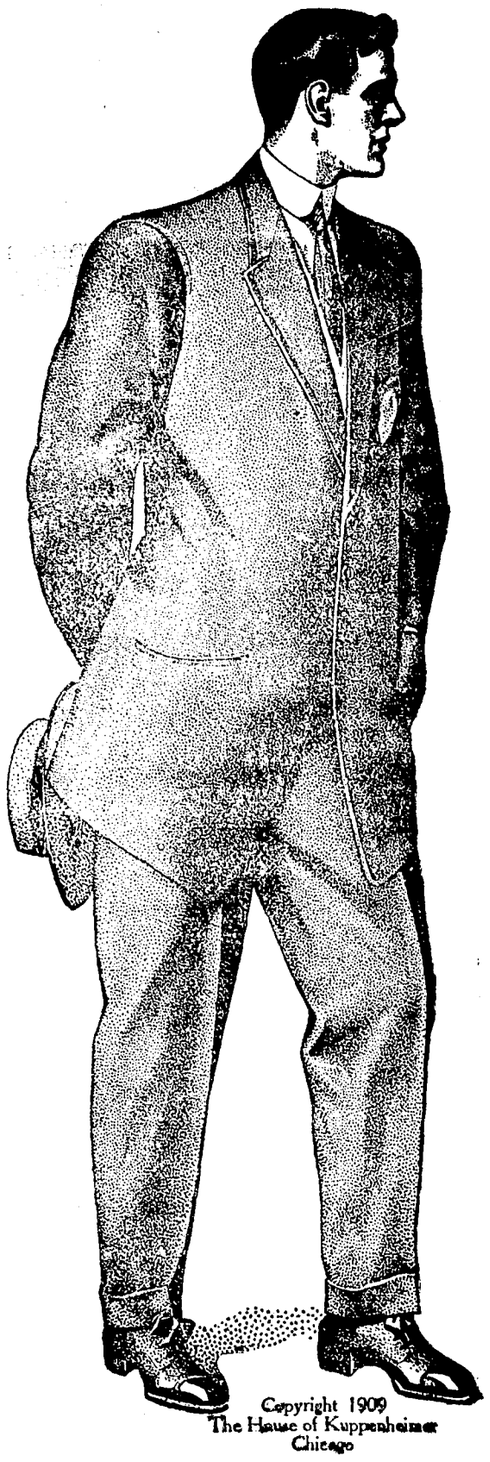

Copyright 1909
The House of Kuppenheimer
Chicago

KUPPENHEIMER CLOTHES

Can only be found at this store. Every garment is guaranteed in every particular. Come in and examine the swellest line in this locality.

MEN'S SHIRTS

My stock of shirts for spring is now complete.

$1.00

Will buy you a shirt that will surprise you. This season I am selling golf and negligee shirts in either plain or French cuff for $1.00 each that heretofore cost $1.25.

TRUNKS and SUIT CASES

Two large shipments of Trunks and Suit Cases arrived this week.

I am now showing the swellest line of traveling goods ever seen north of San Francisco at prices that will be a revelation.

Solid Cow hide suit cases with straps $7.5o.

A good strong trunk, $4.oo and up.

City of Ukiah

H. MARKS PROP.

THE HOME OF GOOD GOODS

A WONDERFUL SALE

Bargains That Caused a Great Sensation

The Ukiah Cloak and Suit House is certainly having a very busy week. This is a sale that broke all records for Ukiah. Nothing like it has been known here. Every woman says so.

TOMORROW THE LAST DAY

Saturday will be the last day of this gigantic bargain fete. Don't miss it, as it will be a great wind up, and if there is a woman in town that has not taken in this sale yet, we give you a tip not to miss Saturday. You don't know what you are missing if you don't take advantage of this bargain opportunity. It is your chance now to buy high-class garments at half price, and remember that everything from the smallest item to the biggest is included in this great sale.

This is a sale of more than an ordinary importance. No old stock to work off. Every garment you get here is brand new and right up-to-date. There is "class" to the garments at this store, selected by an experienced buyer. In suits we carry a better class than ever carried in Ukiah.

Don't miss the last day, Saturday. It will be a memorable bargain day.

Ukiah Cloak and Suit House

Specialty House for New Styles

SHORT ITEMS OF LOCAL NEWS

Personal Jottings and News Notes of Town and County

I. Betz has gone to Sacramento, and may locate in that city permanently.

George Porterfield has secured a position in Sacramento.

Charles Alley was a Lakeport visitor in Ukiah late last week.

H. W. Ungewitter was in Ukiah on Saturday. He is located in Gurneville at present.

Arrangements are being perfected for a grand celebration at Lakeport on the Fourth of July.

F. Grothe, of Bell Springs, was at the county seat on business on Monday.

I. Y. Griffiths, of Pomo, was in town early this week.

D. English and O. M. Hall, of Covelo, arrived in Ukiah on Sunday and registered at the Palace.

George Whitehorn, who spent last week in the metropolis as a delegate to the grand lodge of the Odd Fellows, returned to Ukiah last Sunday.

J. Flanagan, and son, E. J. Flanagan, of Mendocino, arrived in town late Saturday en route to San Francisco.

At present there are only four prisoners in the county jail.

Born—To the wife of S. J. Phillips, in Vacaville, on May 13th, a son. Mrs. Phillips was formerly Miss Harriet Taggart, of Ukiah.

W. P. Thomas returned home this week from a two week's trip to the southern part of the state and also to the Royal Eagle mine in Mexico.

Jos. T. Grace, the well known resident of Santa Rosa, was in Ukiah yesterday looking after his business interests here.

Supervisor E. P. Gillmore was over from Point Arena on Wednesday on official business in connection with his district.

H. B. Muir was a Willits visitor at the county seat on Tuesday and Wednesday.

F. M. Grant and wife were visitors to relatives in Hopland on Saturday and Sunday.

N. Anker, of this city, is enjoying a visit from his neice, Miss Grace Nelson, of Healdsburg.

Orrin Hall was in Ukiah on Sunday from Willits to transact legal business.

Ike Elledge, a prison guard at Folsom, visited his relatives in Ukiah on last Saturday.

Mrs. Clarence Broback and daughter, of Fort Bragg, are visiting relatives in Ukiah.

Hale McCown, Jr., is home from Stanford University to spend his summer vacation.

For Sale—Fine Spanish Merino rams. Inquire for further particulars to Marion Ornbaun, Yorkville.

For Sale—50 acres good range, 28 head of cattle. Good house, barn, orchard and garden. All for $3500. Apply at this office or Evan Thatcher, Hopland, Cal.

Attend the baby show at St. John's M. E. Church, Saturday afternoon, May 29. A good program is being arranged. All Mendocino countty babies under 3 years are invited to enter the contest. Many valuable prizes will be given away.

The brick work on the new Commercial Bank building has been furnished. The carpenters and other mechanics are busy in fulfilling their part of the contract, and the structure will soon be finished. The new building adds much to the looks of the business section.

St. John's M. E. Church

"Meeting Christ's Conditions of Salvation," will be the topic next Sunday morning, being the sixth discourse on the general subject, "The Essential Doctrins of Christ." The special music at this service will be a duet, "Thy Temples Lord How Fair" by Mr. and Miss Thomas, who will sing for the first time as part of our morning choir.

The subject for the evening service will be "The Lord's Daily Gift."

The beautiful solo sung last Sunday evening by Miss Bartlett was greatly appreciated. The Epworth league will be lead Sunday evening by Miss Flosie Banks. You are invited to attend our services.

W. J. Oxspring is prepared to clean grave stones and lots etc. 5t.

BOXING CONTEST LAST WEEK

Athletic Club Endeavoring to Make a Classy Match for Next Month

The report of the boxing contest given by the Ukiah Athletic Club last week was inadvertently overlooked in our last issue. The main event between Frank George, of Kelseyville, and Dick Hart, of San Francisco, was scheduled to go 20 rounds, but owing to the small attendance, the fighters would only agree to make a 10-round go of it. It proved, however, to be a rattling good fight. George got the decision at the end of the 10th round. The winner proved to be a very classy boxer, while his opponent was a fighter of the whirlwind order.

The preliminary between Young Donohoe, of this city and J. Flaherty of San Francisco, was full of action and the youthful scrappers put up an interesting bout. Donohoe got the decision in the sixth round.

The Athletic Club is endeavoring to arrange a match between Jack Clifford and Frank George to be pulled off on June 20th. This would be the biggest fistic event ever pulled off here. A substantial side bet would be waged by the pugilists should the fight be arranged.

The well known Crawford ranch situated in the southern end of Ukiah valley, about eight miles south of this city will soon be placed on the market for settlers who desire a small tract of land on which to build homes.

This ranch has about 240 acres of the highest grade of farming land, and will be sub-divided and sold in ten acre tracts to prospective owners. Also timbered hill side tracts will be disposed of. The farming land is known to be of the best which this section affords, and is suitable for alfalfa, fruits, berries, vegetables, etc. A 10-acre tract will be sufficient to make the owner thereof an independent living.

The ranch has already been surveyed and the partners interested therein will soon be in Ukiah to place this valuable property on the market. Those contemplating securing a home where nature has been lavish in her endowments will do well to investigate this opportunity.

Messrs. Weldon & Held, of Ukiah, are the attorneys for the promoters of this enterprise will give all further information desired in regard to the property.

NOVEL EXHIBIT BEING PLANNED

North of Bay Counties to Send Advertising Car East

The North of Bay Counties Association has tentatively accepted a proposition to put out an advertising car to travel throughout the east. This car will be fitted up with exhibits from the five counties north of San Francisco bay and will be decorated with panel photographs of scenes from this section. The car will pass out literature furnished by the various Chambers of Commerce of this section and will prove one of the greatest advertisements ever given to any one section of California.

A contract has been tentatively made for this purpose and it will be necessary for at the expense of installing the exhibits and decorating the car, to be borne by the commercial organizations and supervisors of the district. Fortunately, this expense is not so great and not at all commensurate to the tremendous advertising which will be received. The car will be equipped at Chicago and a representative of the North of Bay Counties Association will soon visit the district to secure proper exhibits. About $2000 will be required to finance this project and any firm or organization desiring to assist in this movement, should send a subscription to Robert Newton Lynch, Secretary, Petaluma, Cal.

Marshall the handcuff king has been entertaining large crowds at the Victor Theatre this week.

There was a light fall of rain in Ukiah and vicinity last Saturday, not enough, however, to be of any benefit to the country.

Laurell Dell will have its formal opening on June 5tth. Music will be furnished by Keller's band and one big time is assured to all who attend.

The Cultus Club held their regular monthly meeting on last Tuesday evening at the residence of Mrs. W. W. Porterfield.

The Nuckolls ranch, in Redwood valley, has been sold to a San Francisco capitalist. J. L. Johnson made the sale.

The Baldwin Piano Company have on display, at Hutchison & Roeder's furniture store, several of their high grade upright pianos in latest case design. Represented by L. Raicevich G. I. Downing.

DEFENDING COAST GROWN APPLES

P. H. Tock of Fish Rock Gives Facts in Regard to the Raising of Fine Apples on the Coast

We herewith publish a letter, written by a coaster, that was published in the last issue of the Pacific Rural Press.

To the Editor: I was sorry to see the discouraging report you gave Mr. Henry Hazlitt of Idaho concerning apple growing on the Mendocino coast. Of course, my knowledge of the business is confined to my own neighborhood, which is in the southern coast section of Mendocino county, but I see no reason why conditions should be very different anywhere along the coast until one reaches the fog belt in Humboldt county.

In this section there are not many apples grown for market, yet there are enough to prove that it can be done, and I have never seen handsomer apples than some which grew within one-quarter mile of the ocean; the orchard in which they grew is a small one, but well sheltered, and produces fine fruit; one tree in this orchard produced in one season 24 boxes of four-tier apples, which sold at the tree for 50 cents per box. Of course, an orchard on the coast, to be a success, must be sheltered from the northwest winds; but when so situated and in fair soil and properly cared for, will produce apples which compare favorably with any I have seen, both in looks, flavor and keeping quality. We have a few trees on this place, in a sheltered situation within 300 yards of the ocean, which bear well; one tree of Baldwins were as handsome as I have ever seen last year, and we had Bellefleurs measuring 13 inches in circumference. At this date, April 29, we still have good sound Baldwins, Kings, Wagners and Rome Beauties which have been kept in a simple board storehouse all winter, with no especial care or protection.

As for codlin moth, it is much easier to control along the coast than in the interior, and most orchards very near the coast are entirely free from it. In fact, I see nothing wrong with the Mendocino coast as a future commercial apple growing section.

P. H. Tock,
Fish Rock, Mendocino County.

Marshall the Handcuff King

The Victor Theatre has had an extra special attraction this week in the personage of Edward C. Marshall, the jail breaker and handcuff king. Marshal has presented a varied repertoire of stunts and has succeeded in making his mysterious work the talk of the town.

The young man released himself from some of the irons in plain view of the audience but so quickly was it done that it is safe to say that nobody fathomed the secret. Last night Marshall succeeded in releasing himself from an insane straight jacket and several other devices for the restraint of the insane. The committee who fastened him were attendants from the Mendocino state hospital.

Tonight the young man will release himself from a packing case in which he will benailed by a local clothing house.

Yesterday noon Marshall created his blindfold street driver. Carefully blindfolded by a committee of citizens Marshall drove a team at a gallop over a route previously traveled by another committee and located a knife hidden by them. He dodged autos, teams and predestrians in a marvelous manner and although blindfolded he has no difficulty, apparently in threading his way through the business section. Marshall will remain at the Victory until Sunday night in conjunction with the usual program.

W. J. Hildreth, Real Estate

Collections made and houses rented. Resident of Mendocino county for fifty years Business promptly attended to. Write or call and see the list of lands, farms, stock ranches, improved or unimproved to suit purchasers. Office in Dispatch-Democrat building, corner of School and Smith streets, Ukiah, Mendocino county, Cal.

Lost—Between Hopland and Ukiah on Thursday a tan colored telescope basket, containing two pairs new shoes, canned goods, etc. Finder please leave same with E. J. Duncan, Ukiah.

The Baldwin Piano Company have on display at Hutchison & Roder's furniture store, several of their high grade upright pianos in latest case design. Represented by L. Raicevich & G. I. Downing.

The moment you step into one of these fancy, stylish Yale Sacks you notice the wonderful improvement in your looks.

That comes from the character and novelty that are built into the suits by the Michaels-Stern clothing artists. We offer this model in every size.

If you desire snap, ginger, go dash and elegance combined, let us show you one of these smart Spring suits---a characteristic Michaels-Stern model.

This design is in the latest fashion, the fabrics are durable and the prices are reasonable.

The yoump man who Won't look manly and clever in one of these Michaels - Stern Spring models never lived.

These suits are invariably lively, full of originality and spicy design, fashionable and built to resist wear under any conditions. Come and see them

Here's another Michaels-Stern model that goes very well with young men.

It is youthful enough and yet dignified enough to satisfy the wearers, and it has every late feature of style, design, pattern and the whims of cutting. We have this model in all the regular sizes, yours among them.

General Store

Jamison Bros.

Opp. Palace Hotel

Hutchison & Roeder

Are now located in their new store, and are showing a larger line of furniture than any store in Mendocino Co. The prices are lower than you can buy the same goods in the city. We are closing out all of our box writing paper at cost also we are running a special sale on carpet. Our new stock of wall paper has arrived and selling at prices lower than you can pay for remnants elsewhere.

Hutchison & Roeder

O. R. EVANS — F. E. ANKER, Phone 711

Electric Motors

We are prepared to install the best Electric Motors made and will guarantee our work. Call and get prices of motors and cost of installing. : : : :

Electric Wiring of all Kinds

EVANS & ANKER

Office West of Court House

Electric cooking devices of all kinds. Westinghouse Motors and Fans.

UKIAH, - - CAL.

KELLEN & GOWAN'S MACHINE SHOP,

Woodsaw outfits built to order, both dragsaw and circular saw outfits. Pumping plants installed. Cold-rol ed steel. Machine bolts, Cap screw, Set screw, cold pressed hex nuts kept in stock. Chilled plow points ground 15 cents each, $1.50 per dozen. Cast iorn shaft boxes, collar and flanges in stock. Derrick Windlasses built to order. All kinds of old castings bought. Patronize home industry. We can save you money on the above work. Second hand machinery bought and sold.

Ukiah, - - California

SUITES WITH BATHS — HOT AND COLD WATER

All Stages Start First From THE

Hotel Cecilie

Only Modern Hotel in Ukiah

Mariner & Rich

NEWLY FURNISHED THRUOUT — UKIAH, CALIF

J. W. EVERSOLE

Extends a cordial invitation to all the teachers attending institute to call and inspect his very complete stock of School Supplies, Books, Etc.

Prices to meet the lowest quotations of any other dealer. No trouble to show goods.

State St. Next Door North of Palace Hotel

J. W. EVER SOLE

.Laundry Superiority.

Ladies and Gentlemen who admire quality in Laundry should investigate the superiorty of our work. It is noticeable in all classes of laundrying, but particulary full dr ss shirts, fine shirt waists and other garments that require skill and care to produce the best results. Send us your bundle this week and we will show you what it is possible to accomplish by high-class laundrying.

Telephone, Main 583 and our wagon will call.

UKIAH STEAM LAUNDRY.

The California Oyster Market and Chop House

GEO. TOPUZES & COMPANY

Best Restaurant in Town. Can Handle All Kinds of Banquets. Fresh Oysters Daily

First-Class Cook from San Francisco

Ideal Service.

STATE STREET — NEW MEYER BUILDING

FRENCH RESTAURANT

East Perkins St., Near Depot

Hotel De Fance

Meals at all hours and satisfaction guaranteed

Ed. WHITE : : Prop.

LUCAS BROS COMPANY

DEALERS IN

Lumber, Building Material etc. Mill Work. Sash and Doors. Contractors and Builders. Plans Furnished J. B. PALMER; Architect.

UKIAH - - CAL.

If You Want the BEST WHISKEY Buy the

Capitol O. K.

or Lawton Rye

B. S. HIRSCH, Agent

Wholesale Liquor Dealer — *117 W. Perkins St.*

SAN FRANCISCO'S
POPULAR STOPPING PLACE
GRAND HOTEL

REPRESENTING ALL THAT IS MODERN IN HOTELDOM — FORMERLY OF RUSS HOUSE AND NETHERLANDS BEFORE FIRE

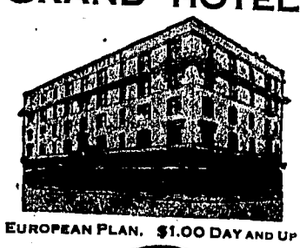

EUROPEAN PLAN. $1.00 DAY AND UP

IN THE CENTER OF SAN FRANCISCO

250 ROOMS — 100 WITH BATH

55 TAYLOR ST., NEAR MARKET

---

60 YEARS' EXPERIENCE

PATENTS

TRADE MARKS
DESIGNS
COPYRIGHTS &C.

Anyone sending a sketch and description may quickly ascertain our opinion free whether an invention is probably patentable. Communications strictly confidential. HANDBOOK on Patents sent free. Oldest agency for securing patents.

Patents taken through Munn & Co. receive *special notice*, without charge, in the

Scientific American.

A handsomely illustrated weekly. Largest circulation of any scientific journal. Terms, $3 a year; four months, $1. Sold by all newsdealers.

MUNN & Co. 361 Broadway, **New York**
Branch Office, 625 F St., Washington, D. C.

Trade-Mark Dr. Kellett's Oil of Eden — Trade-Mark Sweet Spirits of Eden

Rheumatism, **Liver and** Kidney Troubles are positively **cured with** *Kellett's Oil of Eden and Sweet Spirits of Eden* For proof of **truth call or send to**

YOUR DRUGGIST IN UKIAH
For Sale at all drug stores

Society of California Pioneers Building

Hotel Argonaut

Caters to both family and commercial trade

Fourth and Market Sts., San Francisco. Center of the City.

400 ROOMS

Rooms with detached bath, $100 per day.
Rooms with private bath $1.50 and up per day.

Breakfast, 50 cents; Lunch, 50 cents; Dinner, including wine, $1.

Special weekly and monthly rates

Hotel Argonaut free bus meets all trains and steamers.

Edward Rolkin, Mgr.

MOORE'S
POISON OAK
NEVER FAILING **REMEDY** 30 YEARS THE STANDARD

PILES, CHILBLAINS, FELONS, BURNS, ETC.
A VALUABLE HOUSEHOLD SALVE.
ALL DRUGGISTS HAVE IT OR WILL OBTAIN ON REQUEST
ACCEPT NO SUBSTITUTES.
Price 25 Cents.
LANGLEY & MICHAELS CO. SAN FRANCISCO.

When You Go To
San Francisco
Stop at the
Union Square Hotel
Amongst the
Elite of the City
Rates, European $1 a Day and Up
American, $3 a Day and Up

R. H. Gatley, Mgr.
Cor. Post and Stockton Streets

Hotel Hamlin

Eddy and Leavenworth Streets

Contains 100 beautifully furnished steam heated apartments, 40 baths. Private telephone service Sample rooms for commercial travelers.
Eddy St. cars from ferry pass the door and connect with 3rd. St. cars from S. P. Depot,
Rates from $1.00 up. Phone, Private Ex. Franklin 428.

The Hamlin is the new headquarters of Mendocino Business Men

SAN FRANCISCO

For Sale—Tomatoe plants in lots of 1000 or any smaller amount. Apply to A. Lucchesi, R. F. D., No 1.

USE A
NEW PERFECTION
Wick Blue Flame Oil Cook-Stove

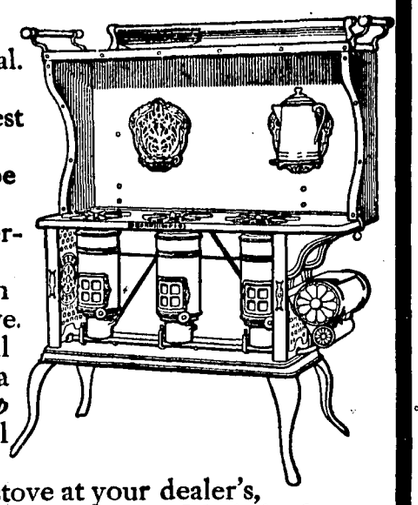

Because it's clean.
Because it's economical.
Because it saves time.
Because it gives best cooking results.
Because its flame can be regulated instantly.
Because it will not overheat your kitchen.
Because it is better than the coal or wood stove.
Because it's the only oil stove made with a useful *Cabinet Top* like the modern steel range.

For other reasons see stove at your dealer's, or write our nearest agency. Made in three sizes. Sold with or without Cabinet Top.

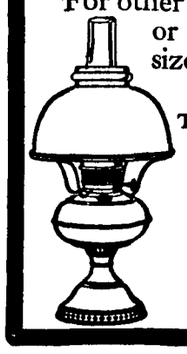

The **Rayo Lamp** cannot be equaled for its bright and steady light, simple construction and absolute safety. Equipped with latest improved burner. Made of brass throughout and beautifully nickeled. An ornament to any room, whether library, dining-room, parlor or bedroom.
Write to our nearest agency if not at your dealer's.

STANDARD OIL COMPANY
(Incorporated)

PALACE SHOE STORE

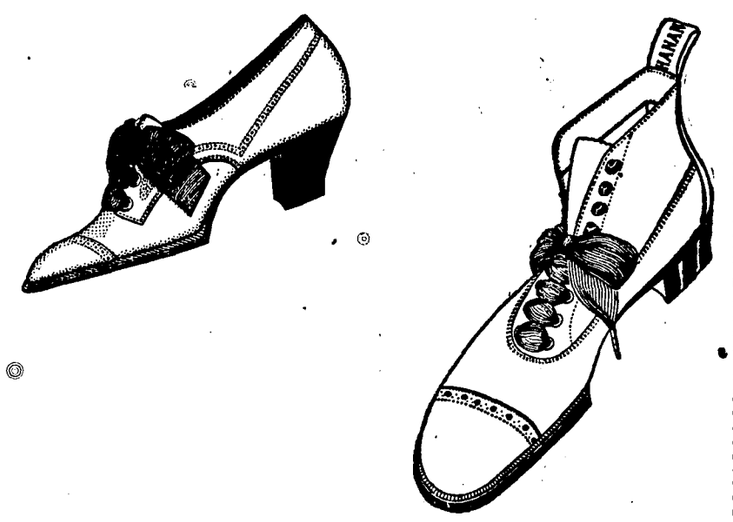

HEADQUARTERS for fine foot wear. Just received a large shipment of the famous Irving Drew fiine shoe for ladies, misses and chileren in all leathers of the latest New York models.

Something never before seen in Ukiah. Special Agent for the well known Buckingham & Hecht fine shoes for men boys and youths and the celebrated Hanan & Sons shoes—Best in the world for men.

If you want the latest and best visit the Palace. We have special bargains and can surely please you in style, quality and price.

E. S. AMES,
115 Perkins St., Ukiah, Calif.

LOW RATES
TO
ALASKA - YUKON - PACIFIC EXPOSITION
FOR ROUND TRIP TICKETS

FROM		FROM	
San Francisco -	$32.50	Martinez -	$32.50
Lathrop - - -	32.50	Napa - - -	32.75
Stockton - -	32.50	Santa Rosa -	33.60
Suisun - -	32.50	Calistoga -	33.95
Davis - -	32.50	Glen Ellen -	33.55

Greatly reduced rates from other points in California. Tickets sold daily May 25 to Sept. 30, and cover two months' trip going and coming via the famous

SHASTA ROUTE
OF THE
SOUTHERN PACIFIC
Stopovers Going and Coming

Many other routes at slightly higher rates for you to select from.

Write or call on our nearest agent for full details of service, etc., or address

Dept. Adv., 948 Flood Building, for Information.

S. F. B. C.

In Starting a Business Career Look Beyond Your Time in School Into The Great Future

Careful consideration of the great future will certainly bring you to the San Francisco Business College to take your course.

This school not only gives you the most thorough and practical education possible, but it is in close touch with the great business opportunities offered in the rapidly rebuilding city. We could place five times as many men as we have with good firms, where fair wages are paid at the beginning, and every opportunity offered to advance.

Scores of Mendocino county young people have taken courses in our school and we cheerfully refer you to any of them.

We have standing calls from three of San Francisco's great business enterprises for competent young men who are capable of being advanced to high positions.

We can furnish good board and comfortable room for $22.50 per month.

Write for full particulars.

Albert S. Weaver, Pres.
SAN FRANCISCO BUSINESS COLLEGE
733 Fillmare Street — San Francisco, Cal.

Saved His Rupees.

During a great flood at Haidarabad a native banker, overtaken by the sudden rush of water, made his way on to a mound, where he was quickly isolated. The water rose, and the banker's legs were covered to his knees. "Fifty rupees (about £3 7s.), 50 rupees," he shouted, "to any one who will save me!" When the water reached his shoulder he was shouting, "One thousand rupees!" When enveloped to his neck, with death staring him in the face, he yelled: "Help, help! All that I have will I give to any one to save me!" Shortly after the water began to recede. When once more he was covered only to his knees an offer of rescue came. But the banker, plucking up his courage, cried: "Keep off! Keep off! I will not give a rupee!" and succeeded in making his escape free of charge.—St. James' Gazette.

BACK AGAIN FROM EUROPE!
By the solicitation of many friends and patients

Dr. H. EHRLICH
—THE EMINENT—

Eye, Ear, Nose and Throat Surgeon From Berlin, Germany, will make his next visit to

Ukiah, Eriday June, 18
Hotel Cecille
8a. m. to 2:30 p. m.

And return once a month. Do you want that **Catarrh** cured? Do you want that **Deafness** cured? Do you want to see with those **Weak, Watery, Dim Eyes?** If so, go and consult Dr. Ehrlich this trip. It costs you nothing to get his opinion.

Hundreds of patients have been treated by him lately and are pleased. His wonderful cures are bringing the deaf and blind from all sections for relief, and they go home and tell others, and the crowd increases each month. A hundred cases of **Deafness** and **Noises** have tried his new cure for that disease, and they say it is the grandest discovery to suffering humanity.

Hundreds of people suffering with weak eyes have thrown away their glasses and are able to see again. **Cataracts** and **Films** on the eye of many years standing removed without the knife; over 1,500 have had their eyesight restored by this new method in the last year.

Write to your friends and go early.
Consultation Free.

Dr. H. EHRLICH.

CATARRH in any form of the HEAD, THROAT, STOMACH, BOWELS and DEAFNESS POSITIVELY CURED

by a New Treatment and New Methods Discovered by myself. It is the most Wonderfull Discovery of this age on Lung, Nose and Ear Diseases.

Diseases of the Eyes, in any part; Lids, **Granulated,** the most stubborn cases hopelessly given up by other Doctors, I cure positively with my new method, Iris, Cornea, Lens and Optic Nerve cured speedily without pain, knife or injurious caustics, and patients go home with impunity. Weak Watery Eyes, Drooping Eyelids, Wild Hairs, Astigmatism, Nearsightedness, and all Eye Strains cured. Glasses fitted when all others fail.

Polypi—Tumors of of the Nose, enlarged Tonsils, Granulated Sore Throat, Loss of Voice, All Diseases of the Lungs, Nose and Throat cured quickly and permanently.

Noises in the Ears Stopped. Discharging Ears cured in every case. Come and see me. I can tell you in five minutes whether curable or not.

Catarrh and its Symptoms, like Headache, Nervousness, Eye troubles, Ear, Lung, Liver, Stomach, Bowels, Womb Troubles, I can cure. Treatment gives immediate relief. Remember, if you have any diseases of the

EYES, EARS, NOSE and THROAT

Read what the people have to say. If that does not satisfy you, come and see me, and I will refer you to over 5,000 cured by me. Among them are doctors, lawyers, bankers, business men and workingmen, and if you can find any one of these that say they ever had or saw used the treatment I used, I will treat you free.

If you are coming, come early, as my rooms are always crowded.

PROFESSIONAL CARDS.

MISS C. VIGNON
TRAINED NURSE
Calls Promptly Attended to
Phone 268 — Lakep a

DR. TENISON DEANE
Physician and Surgeon
Office opposite Cecille Hotel. Hours 11 a. m. to 3. p. m. Phone main 81 Residence 518 South School St. Phone main 111. Ukiah, Cal.

ORNBAUN & FRASIER
ATTORNEYS AT LAW
727 PACIFIC BUILDING
SAN FRANCISCO - - - CAL.
Will promptly attend to all business intrusted to their care.

W. L. JENKINS
ATTORNEY AT LAW
White Building
UKIAH - - - CAL.

DR. W. A. WHITLOCK
PHYSICIAN AND SURGEON
Ukiah, Cal.
OFFICE AND—McClashan Building

J. W. PRESTON
Attorney and Counselor at Law
Will Prattice in all State and Federal Courts
UKIAH, CAL

DR. CHAS. E. PEIRCE
OSTEOPATHIC PHYSICIAN
Office— Palace Hotel, room|—. Hours—10 to 12 a. m., 2 to 4 p. m. Other hours by appointment. Telehone No. 1291

S P. BEATTIE
Real Estate Agent
WILLITS, CAL.
Dealer in City and Country Property. All letters asking for information promptly answered

---

DR. A. L. GIBSON,
DENTIST
Ukiah, Cal
OFFICE—McGlashan Building.

W. C. POAGE,
ATTORNEY and COUNSELOR AT LAW,
Ukiah, Cal.
Will practice in all the courts of the state Prompt attention given to all business entrusted to his care. OFFICE: School St., south of Christian church.

ROBERT DUNCAN.
DISTRICT ATTORNEY and ATTORNEY AT LAW,
Ukiah City, Cal.
Will practice in all the Courts of the State. Prompt attention given to all probate business and civil business to which the county is not a party.
OFFICE—Upstairs in Court House.

J. C. RUDDOCK,
ATTORNEY-AT-LAW,
Ukiah City, Cal.
Business promptly attended to in all State and Federal Courts or before any of the Departments.
OFFICE—Marks building, S. of Court House.

THOMAS, PEMBERTON, & THOMAS
ATTORNEYS and COUNSELORS AT LAW
Ukiah, Ca.
OFFICE—In Postoffice Building, Coner School and Perkins streets.
Will practice in all State and Federal Courts

McNAB & HIRSCH
Attorneys and Counselors at Law
Ukiah, Cal.
Will practide in all State and Federal courts
Office—In Odd Fellows' building.

DR. IDA M. LATHROP
WOMEN AND CHILDREN'S DISEASES A SPECIALTY
Ukiah, Cal
Residence at Hotel Cecille
Office No. 204 Oak st. Phone, 613

DR, E. G. CASE,
DENTIST
Ukiah City, Cal.
OFFICE—Corner Oak and Standley Streets One block west of Sheriff's Office.

Rental Business. — nsurance
J. M. OWEN
REAL ESTATE — UKIAH, CAL.
Agent Northwestern Mutual Life Insurance Company. Phone 554

H. I. TRACHMAN, M. D.
Ear, Eye, Nose and Throat
Will be in Ukiah Sunday May 30th

Cancer!
IN WOMAN'S BREAST
ANY LUMP IS CANCER

Any tumor, lump or sore on the lip, face or anywhere, six months, is cancer. They never pain until almost past cure.

THREE PHYSICIANS OFFER $1000
If They Fail to Cure Any Cancer

without KNIFE or PAIN AT HALF PRICE for 30 days. Not a dollar need be paid until cured. Only possible cure ever discovered. ABSOLUTE GUARANTEE.

Best book on cancer ever printed, Sent FREE with testimonials of thousands cured without failure. A Pacific island plant makes the cures. Most wonderful discovery of earth. Small cancers cured at your home. No X-Ray or other swindle. Write today for our 130-page book, sent free.

Address, DR. & MRS. DR. CHANLEY & CO.
Most Successful Cancer Specialists Living
696 McAllister St., San Francisco, Cal
Kindly Send to Some One with Cancer

W. J. Oxspring, the sexton, will do all kinds of work at the cemetery. Those wishing his services call up 'phone 275 — 3t

---

Northwestern Pacific Railway Co.

Official Time Schedule

Towards S. F.		Effective May 9, 1908.	From S. F.	
A. M.	P. M.		A. M.	P. M.
Ar. 10:30	Ar. 7:35	San Francisco	Lv. 7:35	Lv. 3:35
" 9:25	" 6:28	San Rafael	Ar. 8:33	Ar. 4:30
" 8:35	" 5:44	Petaluma	" 9:15	" 5:22
" 8:01	" 5:10	Santa Rosa	" 9:15	" 6:16
" 7:27	" 4:40	Healdsburg	" 10:15	" 6:15
" 6:58	" 4:03	Cloverdale	" 10:50	" 7:44
" 6:11	" 3:21	Hopland	" 11:28	" 7:20
Lv. 5:45	Lv. 2:55	Ukiah	" 12:00	" 8:20
	A. M.		P. M.	
	Lv 1:35	Willits	Ar. 1:20	
	Ar 21:25		Lv. 2.00	
	Lv. 11:15	Sherwood	Ar. 3:10	

W. S. PALMER, Gen. Manager. — J. J. GEARY, Gen. Pass. Agt.

---

106 So. School St. west of P.O.
Telephone Main 144

DONOHOE & GANTER

PLUMBING & TINNING

Heating Stoves, Ranges, Pumps, Tanks, Sampson Windmills, Brass Goods of all kinds. Repairing of all kinds. All work promptly done.

ESTIMATES FURNISHED

The Eagle
Feed & Livery Stable
—STATE STREET—
Opposite Charlton's Blacksmith Shop
H. A. ELDRED - - PROP'R

Splendid turnouts for hire. The best of care taken of transient stock. Your Patronage solicited.

HUTCHISON AND ROEDER
UNDERTAKERS And EMBALMERS

Finest Funeral Parlors in the county, free of charge. Lady assistant when required.

Phones-Office 23, residence 651

J. W. Eversole
EMBALMER and FUNERAL DIRECTOR

New Building North of Palace Hotel

Phone 162 — Residence 165

Prepare Now For Your Eastern Trip Over the
SUNSET ROUTE
Low Rates for Round Trip Tickets IN EFFECT

May 15, 16, 20, 21, 22, 31. June 1 to 4, 14 to 19, 25 to 27 inc. July 1 to 7 inc. August 9 to 13 inc. September 7 to 10, 13 to 15 inc.

RATES

New York	$108.50
Washington	107.50
Boston	110.50
New Orleans	67.50
Chicago	72.50

Many more rates on application. Choice of routes. Stopovers and long time limits.

Ask about our personally conducted excursion parties leaving New Orleans, Chicago, St. Louis, Cincinnati and Washington, D. C.

High-Class Equipment, Oil Burning Locomotives. Dining, Observation and Sleeping Car Service.

SOUTHERN PACIFIC

THE DISPATCH-DEMOCRAT

CITY AND COUNTY OFFICIAL PAPER

J. B. SANFORD

ADVERTISING RATES—Legals, $1.50 per square, first insertion; $1.00 each subsequent insertion. | COMMERCIAL RATES—20 cents per inch each insertion.

Subscription rate, per year : : : : : $2.50

UKIAH, CALIFORNIA, FRIDAY, MAY 21, 1909.

There is a growing tendency of disgust that is manifesting itself in many parts of the country by editorial expression at the continued tolerance by the judge of the undignified and unseemingly conduct of attorneys on both sides in the Calhoun case. Should justice miscarry here, as seems now likely, it will be in a great measure because through disorderly conduct of the case errors have crept in that can easily be set up as grounds for reversal of any finding that may be rendered. More than ever is it apparent from observation of these so-called graft prosecutions that court trials should be conducted with dignity and decorum, and that the most effective means of combatting unfair and dishonest methods by attorneys on the opposing side is not by loud voiced belligerency and threat of bodily injury outside of court, but by quiet, self-contained, dignified demeanor. It is difficult to judge who is the more to blame, the attorney who is guilty of improper conduct in the court room, or the judge who tolerates it.—Chico Enterprise.

—o—o—

There is some prospects of the duty on lemons being removed, which should be done. It is meet and proper that everyone be loyal to his state, but when it comes to a case where sick, poor and afflicted all over the United States must be taxed to increase the profits for lemon growers in California and Florida, we say free lemons along with free coffee and free tea.—Willows Journal.

How foolish you are, Brother Sehorn. What have the sick, poor and afflicted to do with the tariff, anyway? Do you think that the millenium is here? Don't you know that the Dollar rules, not pity or sympathy or justice? Cease making foolish suggestions. The Golden Rule hasn't had a look in yet. Get in line and boost for money. You'll never get rich acting on your ideas. And if you are not rich, what good are you? The kind of lemons the tariff makers will hand the sick, poor and afflicted are not the kind that grow on trees, you may depend upon that. With money controlling Congress—and pretty near everything else in this old world of ours—the under dogs long ago learned to ask with A. Mutt: "What's the use?—Marysville People's Cause.

— o—o—

A paper in a good-sized town in Michigan recently published this item: "The business man of this town who is in the habit of bugging his typewriter had better quit, or we will publish his name."

The next day thirty-seven business men called at the office, paid up their subscriptions, and left behind them thirty-seven columns of advertising, and told the editor not to pay any attention to foolish stories.—Labor Leader.

o—o—o

The Republican party seems to be in an awful predicament in trying to pass a tariff bill. They promised a reduction in the tariff during the campaign, and revision turns out to be upward and in the interest of the Trusts, who furnished the sinews of war during the battle of the ballots. So the people are getting just what they voted for and have no right to kick.

—o—o—

What's the different between a Taft "boom" and a Cleveland "panic"? Nothing unless a Taft "boom" is a little more severe on the common people.

It is an interesting fact that all the members of President Taft's cabinet are affiliated with some Protestant church. President Taft, as is well known, is a Unitarian, and the church membership of the cabinent members is as follows:

Secretary of State Knox—Protestant Episcopal.

Secretary of War Dickinson—Presbyterian.

Secretary of Navy Meyer—Protestant Episcopal.

Postmaster General Hitchock—Congregational.

Secretary of Agriculture Wilson—Presbyterian.

Secretary of the Interior Ballinger—Congregational.

Secretary of Commerce and Labor Nagel—Protestant Episcopal.

The Episcopalians have a big lead in this combination, while the Methodists do not even get a "look in."—Press, Riverside.

o—o—o

Norman E. Mack, chairman of the Democratic National Committee, has completed arrangements for the publication of a monthly magazine, to be know as the National Monthly, and which will be devoted to the interests of the Democratic party in the nation. The first number of the magazine will make its appearance under date of May 1.

—o—o—

According to the statistical reports of the United States Government and of the State of New York, sixty-nine cents, ten years ago, had the purchasing power of $1 today. That is, the man who gets $1,000 a year now is not a cent better off than was the man who got $690 ten years ago. The name for tha sort of thing is "Republican Propserity.—Star.

o—o—o

During 1903, the Republicans layed the blame for the long continued dry spell on Grover Cleveland and the Democratic party. Wonder if they will lay the blame now on the gentlemen who occupies the White House? It a poor rule that won't work both ways.

o—o—o

This is an age of "days." Fresno just had a "raisin day." Now Santa Rosa wants a "prune day." Now Ukiah has come forward and wants a "hop day." And the negroes want "watermelon day." Every day 'll be Sunday by and by, so what's the use?

o—o—o

Teddy has killed a "bar." Now what do you think of that? Hooray.

RESTRICTION ON THE FISHERMAN

No More Fishing With Salmon or Steelhead Roe—What the New Law Says

Fishermen of Mendocino county, and all over the state, are interested in one of the new laws passed by the recent legislature, which was approved on April 16th, and becomes a law in sixty days. It relates to fishing with Salmon roe or Steelhead roe as bait. The new law is as follows:

Section 1. A new section is hereby added to the Penal Code of California, to be numbered 632b, and to read as follows:

632b. Every person who at any time, takes, catches or kills, any steelhead trout, or any other variety of trout, by using salmon roe, or steelhead roe as bait in any of the waters of this state other than salt or brackish waters, or who has in his possession, any steelhead trout, or other trout that were taken, caught, or killed by using such salmon roe or steelhead roe as bait in said waters, is guilty of a misdemeanor.

Mark Carpenter is home from Stanford to spend the summer vacation.

UKIAH 25 YEARS AGO THIS WEEK

What Was Going on in This Community a Quarter of a Century Ago

(From Dispatch-Democrat)

Religious Notices: Presbyterian church—Rev. H. B. McBride, pastor. M. E. Church—J. L Burchard, pastor. M. E. Church, South,—Rev. James Kelsey, pastor. Baptist church—Rev. S. L. Sanford, pastor.

The principal business firms of Ukiah that advertised in the Dispatch were Taylor, Taft & Ambrose, Bransford & Gunn, L. Rosenberg, Chas. Hofman, F. Brunner, E. S. Ames, C. E. Tryon, Dobkins & Charlton, Morrison & Curtis, J. G. Hightower.

Death of J. P. Simpson, of Cahto is reported. The deceased was a member of the firm of Simpson & White, in Long valley, and was a pioneer of this county. He was 62 years of age at the time of his death.

The school census of Ukiah district for 1884 was as follows: Number of white children between 5 and 17 years of age, boys 178, girls 187, total 365. Number of children born during the year 25.

C. A. Ledford, who left Mendocino county a short time ago for Mexico, has returned to California and is farming near Cloverdale.

A private letter from Amos Snuffin, to a friend in this place, contains the gratifying information that our former fellow citizen has discovered a silver mine in Ventura county.

Henry Hass announces his candidacy for supervisor of the fourth district, subject to the decision of the Democratic county convention.

A regular thunder storm passed over the county during the week, and gave the ground a good drenching.

A petition circulated and signed by many Democrats submits the name of William Ford to the Democatic convention as a candidate for the assembly. Mr. Ford replies in a published letter that he does not desire the nomination.

J. Page, "old man Page," many call him, has opened a barber shop in the Bric-a-Bac Saloon building.

Judge McGarvey, C. C. Hamilton, and A. Yell have been on the coast this week electioneering.

Isadore Abrahams, of Cloverdale, who has been studying law under T. L. Carothers in this city, has graduated from the Hasting's & College of Law.

New furniture store opened on Standley street by Marks Cohen, with C. S. Claplin as salesman.

TIME REDUCED ON EUREKA ROUTE

Automobile Stages Connect With Northwestern Pacific Railroad at Cummings Station

Beginning last Saturday, the running time between this city and Eureka, via the Northwestern Pacific and an automobile line, was shortened from sixty to thirty-one hours. This is made possible by the resumption of the automobile service, which was discontinued last October.

A through train leaves San Francisco at 7:45 a. m. and arrives at Sherwood at 3:25 p. m. A horse stage line connects with the train, leaving Sherwood at 4 o'clock and arriving at Cummings at 10 o'clock at night. Automobiles will leave Cummings at 4:30 the next morning, arriving at Eureka the same day. The through trip from Sherwood to Eureka can be made by automobile.

Heretofore the time required to make the journey, including a twelve hour stopover, was seventy-two hours. Under the new management the trip can be made in thirty-nine hours, including a six and a half hour stopover.

The new arrangemnt brings Ukiah within thirty-five hour's travel of Eureka. It is bound to become a quite popular route for the traveling public between the county seat of Humboldt and the metropolis.

To Attend General Assembly

George P. Anderson left last Saturday for Denver, Colorado, where he will attend the General Assembly of the Presbyterian Church, as the lay commissioner from the Presbytery of Benicia. He will be away about three weeks. Mr. Anderson drove down from Ukiah to Santa Rosa, and took the overland train from the latter city on Sunday afternoon.

Joseph Scholorship Medal

The beautiful gold medal which is awarded annually to the most distinguished scholar of the graduating class of the Ukiah high school by the Joseph Jewelry Company is now on exhibition in their show window. The medal will be presented at the commencement exercises June 23.

COUNTY TEACHERS PASS RESOLUTION

Whereas, the Teachers' Institute of Mendocino County called together by Superintendent Babcock to meet in Ukiah and which has now about completed its labors, and

Whereas, everything has been done which could be done by Supt. Babcock and his able corps of instructors, the teachers of Ukiah, and by the citizens of Ukiah in general to make our stay here both pleasant and profitable,

Therefore be it Resolved—That we hereby express our appreciation of the efforts of Supt. Babcock and Deputy Supt. Mrs. Babcock for the kindly manner in which they have catered to our needs and pleasures, and congratulate them for the able and efficient manner in which they have conducted the institute and the care and wisdom displayed in selecting the instructors who have so ably contributed to our advancement as teachers.

Furthermore—We hereby extend to the teachers of Ukiah, the business community of Ukiah, the ladies of the "Organ Circle" of the M. E. Church, South, our heartiest thanks for the splendid manner in which they have entertained the institute since we became their guests on Tuesday, May 4th.

Furthermore—We hereby extend to those whose duty it was to instruct us our appreciation of their efforts, and hereby assure them that the seed that they have this week sown has fallen upon fertile ground and that in due season will return a bountiful harvest to the schools of Mendocino county.

Furthermore—We hereby extend to the representatives of the various publishing houses our thanks for the consideration and kindness they have extended toward us during the week, and more especially to Miss Hersey for the entertainment afforded us.

Furthermore—We hereby thank our secretaries for the arduous work they have performd in recording the proceedings of the institute during the week.

Furtermore—We hereby congratulate the public schools of Mendocino county both large and small for the splendid advancement and healthy growth that they are now undergoing and which is plainly shown by an examination of the exhibit work displayed to us during the week. And

Furthermore be it Resolved—That it is the sense of this institute that for the advancement of the profession, and as an encouragement to those who are fighting our battles before the public and in our legislative bodies, and to lend them material aid, that every teacher of this county should and ought to be, and is hereby earnestly requested to become a member of the California State Teachers' Association and thereby act well our part in the fight for better books, better schools, and better pay. And lastly

Whereas—It has seen fitting in the Infinite Wisdom of Almighty God since last we met to remove from this field of labor two of our fellow teachers, one Mr. M. L. Weeks, grown gray with long years of faithful service, and who only laid down his burden when life's sun was near the setting; the other Miss Selm Carlson, with the dews of the morning still glistening upon her brow, her blood still surging with the vim and ambition of youth was called by the Master of all good workers to quit her labors ere life's sun had reached its noontide

Therefore be it Resolved—That the institute hereby extends to the relatives and friends of our departed members our sincere sympathy and condolance, and would remind them of the comforting words of the poet

"This is the common lot of all
Into each life some rain must fall
Some days must be dark and dreary.

And be it now Resolved—That when this institute finally adjourns that it does so in memory of our departed friends.

Respectfully submitted:
James A. Joyce
Josie Van Damme
Committtee E. S. Scott
Mrs. E. M. Perkins
Mrs. W. G. Lilley.

Aint it Awful Mable

Gus Angle, sometimes known as "John D. Pocketfeller," after three days of strenuous indoor work, has decided that he needed the rest cure, and has retired to the ranch where he can have peace and quietness. Rumor has it that Gus is acting under the advice of one of our leading druggists. According to latest reports from "down on the farm" John D. is convalesing by the simple life treatment.

The school census of Willits shows that that district has 431 children under 17 years of age, and 115 children under 5 years.

D. L. Sawyers was down from Willits on business this week.

Relevant and more or less Truthful

Out of The Rut

: : : Contributed by J. LIFTCHILD : : :

THE UNKINDEST CUT

It has come at last; the line of demarkation has finally been obliterated; the pants gown is an established fact. Heretofore, lovely woman has stolen various parts of the wearing apparel of her lord and master but she has worn the pants only metaphorically. There have been times when, above the waist, it was hard to differentiate the sexes, but except in the Orient, or sporadically, as in the case of Mary Walker and a few other enthusiastic upholders of the theory of equality of the sexes, breeches have remained the one sacred, inalienable and distinguishing characteristic of the lord of creation. It is all right to joke about women wearing the pants but it is now past the joking stage.

Woman has tasted blood and there will be no end to her incroachments on the rights of man. There will be no curbing her and she will never stop until she has captured the last fortification. Nothing will be too sacred for her—even the presidency must inevitably fall before her assaults, for the Amazonian era has begun. These must be surely the last terrible days of the Hebrew prophets, those wicked and degenerate days, when man shall be in such a minority "seven women shall take hold of one man." But if the bolt has fallen, if we must surrender this last evidence of man's superiority, let us stipulate that the sacred emblem of majesty remain inviolate from the profaning hand of the vandal. Let it be made a penal offense to dye them all the colors of the rainbow and a capital offence to add flounces or ruffles. Let not the deserating hand of the dressmaker disort them as they have the feminine sleeve. If women must have pants let her have them, pure and undefiled, pants in their pristine purity and not emasculated, feminized, beflounced, bedecked, polychromatic nightmares.

"AND HE HAD 700 WIVES."
(I Kings, XI, 3)

A cablegram informs us that Abdul Hamid the deposed Sultan of Turkey, is to be imprisoned in one of his palaces, far from his beloved Constantinople, with only four wives. The only person who can truly smypathize with him is the cousin of the Shah of Persia who has just been exiled and forced to content himself with a mere handful of houris from his harem. Poor man, how he must have suffered while being torn from the 9992 clinging arms of the 4996 bereaved Mrs. Hameds. When the 4996 began weeping all at once, think of the torrent of tears that rose knee high on his royal legs, tier upon tier. The poor things will not only be grass widows but blue grass widows, for they will be knocked down to the highest bidder and the happy home circle ruthlessly destroyed.

This will probably be the biggest divorce case since the time of Solomon, who had a thousand affinities and would have had more if the population of Palestine had been larger. Poor Abdul! to lose this unique collection of femininity which, if he acquired one a day, must have taken fourteen years in the gathering. What a loss to a connoisseur, to loose the whole collection at one fell swoop, just as he was beginning to get so used to the marriage habit that it was second nature for him to reach for his wedding garments every morning, when he awoke from his nuptual couch of yesterday. Wedding rings will be cheap among the followers of Mohamed when these 4996 gold rings are thrown on the market, for the government cannot afford to keep that much jewelry simply as a memento of Abdul's abortive attempt to corner the Peaches of Islam.

He will be short on wives and long on eunuchs—rather a unique position for him to occupy, and he will have to be very economical with the former, something he has never had to consider before. It will behoove him to think twice before ordering a recalcitrant wife bowstrung or a flirtitious one sacked up and dropped into the Bosphorus. For the first time in the history of the unspeakable Turk insurance companies may be willing to take a chance on insuring a Sultan's harem. After having done the marketing for the family all these years and povided spring bonnets, directoire gowns and chewing gum for 5000 women, how can he ever accommodate himself to changed conditions and attend to the wants of a measly quartette of wives? To have spent his best years in memorizing their names and learning to tell them apart, in selecting and culling so as to know the pick of the flock, and then to have the labor of a lifetime ruthlessly destroyed is far worse than losing the Califate. Truly he will feel like saying "Othello's occupation's gone." Poor Abdul! It is fortunate that he has been spared the sight of the sign placed on the harem walls by the auctioneer, "4996 second hand wives for sale, marked down and going at a sacrifice. Good as new. Come early and avoid the rush."

CHURCH BELLS

Two church bells fell from their fastenings last Sunday and crashed to the floor, fortunately doing but slight injury. It is time that these relics of medieval times were banished from our churches. Except in certain benighted parts of Europe, where they are still rung to ward off evil spirits and prevent the lightning from striking the pious, they are only used, like the cry of the muezzin, as a call to prayers. There is nothing of religious significance attached to the use of bells but what is post apostolic and really of heathen origin; and we continue to use them for the same good old reason given for the retention of other useless relics of the past, "because we have grown used to them."

Some people really think that they like the sound of bells, and they possibly do, as we notice that, to the Scotchman nothing is so melodious as that concatination of discordant sounds, a bagpipe solo, which is excellent in dissonance only by an improvisation on the Chinese banjo. But because some people like the clangor of bells it is no reason why the tympanums of the balance of us should be accorded no consideration. To nervous, sensative persons bells are very annoying and to the sick often positively harmful. In the days when the passage of time was determined by burning candles, or later when clocks were curiosities, there might have been some excuse for the use of church bells; but in this day and date the man who has to be reminded that it is Sunday is not apt to be highly edified by attendance at church.

CHAUFFEUR'S PLAINT

Gloom has fallen on the chauffeurs in Ukiah,
And they look as if a funeral had occurred;
There are happenings that have aroused their ire,
And with anger every driver's heart is stirred.
They stand around in knots in deep discussion,
Of sunshine there is not a single ray;
They can only find surcease from grief in cussing;
Poor Barney Oldfield Cox was pinched today.
He was only running fifty miles an hour,
When the sheriff happened round and butted in;
It's enough to make most anybody scour,
To be nabbed upon the highway and run in.
No longer do we hear the autos speeding,
Each garage adds to the universal wail;
Poor Barney Oldfield Cox's heart is bleeding,
For he had to pay his fine or go to jail.
Like snails the automobiles now are running,
They use no other gear now but the low,
No longer do you hear vibrators humming;
There are cobwebs on the chauffeurs, they're so slow.
The racing now has ceased upon our highways,
The rate of speed has changed from what it's been:
Pedestrians are safe upon our byways,
Since Barney Oldfield Cox was fined a ten.

Marriage Licenses Issued

The following marriage licenses have been issued by the county clerk during the past week:

F. W. Dunlap to Varena M. Burns.

Gianurzi G. Sounds to Fernando Maria, both of Willits.

C. O. Capell to Frankie Conniff, both of Laytonville.

Herman Back to Sophia Erickson.

O. W. Hogan, of Albion, to Annie Johnson, of Caspar.

Gen. Graham, Senator C. N. Felton and E. S. Pillsbury, head officials of the Snow Mountain Water & Power Company arrived in town on Wednesday from San Francisco and left the following morning for Eel river, where they inspected the holdings of the company. The party returned to Ukiah last night.

Born—To the wife of Lieut. H. W. Standley, at San Diego, on May 8th, a daughter.